**WEATHER FORECASTS**

Victoria and Vicinity—Light to moderate southwest winds; partly cloudy and mild with a few showers.

Vancouver and Vicinity—Light to moderate westerly winds; partly cloudy and mild with a few showers.

# The Daily Colonist.

(ESTABLISHED 1858)

**COLONIST TELEPHONES**

| | |
|---|---|
| Advertising | Empire 4114 |
| Business Office | Empire 4114 |
| Circulation | Garden 1812 |
| Job Printing | Garden 8241 |
| Editorial Rooms | Empire 4111 |
| Social Editor | Empire 4341 |

NO. 122—EIGHTY-THIRD YEAR | VICTORIA, BRITISH COLUMBIA, SATURDAY, MAY 3, 1941 | EIGHTEEN PAGES


# BATTLE STILL RAGING AT OUTER DEFENCES OF TOBRUK GARRISON

**Germans and Italians Partly Thrown Back by Counter-Offensive—Strong Contingents From Greece Hastening Westward—Enemy Holding Salum Harassed by British Patrols**

CAIRO, May 2 (AP).—The British garrison at Tobruk counter-attacked the Germans and Italians today, throwing them partly out of the fort's outer defences, British military sources said tonight. The battle still is raging after two days, but those Axis forces remaining inside the outer perimeter of the Libyan fortress have been stopped there, the British Command said.

Strong contingents of the British Expeditionary Force rescued from Greece were reported hastening westward to counter the German threat to Egypt and to aid the Tobruk garrison, which is eighty miles inside Italian Libya.

**MORE SUSTAINED**

This is the second time the Axis troops have penetrated Tobruk's outermost lines, the British Command said but the present attack is more sustained than the other, which failed.

The inner ring of fortifications several miles long, covers the town and harbor and is much stronger than the broken outer ring.

Three dive bombers were shot down by the defending Royal Air Force, and the British-Australian-Indian garrison troops smashed eleven of the German tanks.

Around Salum, the Egyptian border town to which the Axis drive has reached, the British Command said a small enemy force held the port area under continual harassment by British mechanized patrols. The reinforcements from Greece were expected to strengthen this action shortly.

**WITH U.S. WEAPONS**

Some of these reinforcements were armed with United States-made weapons now arriving in Egypt (perhaps via the Red Sea since President Roosevelt has declared that area open to American shipping).

Late official reports from the Western Desert said Axis troops attacking Tobruk since Wednesday night have suffered many casualties

Continued on Page 5, Column 6

## ARMY OVERSEAS IS TOO SMALL

**Meighen Says Too Great Proportion of Effort in Home Defence**

TORONTO, May 2 (CP).—Rt. Hon. Arthur Meighen, Conservative leader in the Senate, said today "too great a proportion of our effort is being devoted to home defence—merely merely on the false altar of isolationism."

Senator Meighen, addressing the convention of the International Association of Sales and Advertising Clubs, said he did not agree the Canada's is an "all-out" war effort when there are only 85,000 Canadians overseas and "far too vast a proportion of our effort is expended on those whose duties are on their own land—not on those who go to the climate where alone the salvation of our land is

"Australia's effort overseas is great—their effort at home is also great—but their home may be in peril while Britain is secure," Senator Meighen said. "This could never happen in Canada.

## TWO KILLED IN FLYING ACCIDENT

**Meet Death in First Crash at Torbun Flying Service Training School**

YORKTON, Sask., May 2 (CP).—Two members of No. 11 Flying Service Training School, R.C.A.F., Yorkton, were killed here late today in an accident while flying a Harvard airplane which was badly damaged.

They are Sergeant M. K. Davidson and Aircraftman T. B. Holmes. Sergeant Davidson's next of kin is his wife, who resides in Galt, Ont., and Airman Holmes's next of kin is his mother in Saskatoon. It is believed that Sergeant Davidson is from the vicinity of Hamilton, Ont.

This is the first accident to the personnel of No. 11 Service Flying Training School.

## ACREAGE CUT BILL PASSED

**Measure Provides Funds for Wheat Policy—Private Proposal Opposed**

OTTAWA, May 2 (CP).—Passing of the $25,000,000 vote to finance the wheat acreage reduction programme in the House of Commons today cleared the slate for a short on the budget debate on Monday.

As the House adjourned for the week-end the wheat vote received approval subject to an understanding that members may discuss regulations for payments of acreage allowances to farmers who turn wheat lands to other uses when the general estimates of the Department of Agriculture are under consideration later.

The greater part of today's short sitting was taken up with an unsuccessful attempt on the part of A. D. McIntosh (Liberal, Vancouver-Burrard) to secure second reading of a private bill to authorize the British Columbia Telephone Company to increase its capital.

**MAYHEW ADJOURNS DEBATE**

Opposition members attacked the bill and after two hours the debate was adjourned on motion of R. W. Mayhew (Liberal, Victoria).

Under standing orders for the session, Government business has precedence at all times as there is no set time for private bills as in ordinary sessions. Mr. McIntosh obtained the consent of the House to bring up the telephone company's bill for second reading but got no further.

On Monday, Conservative House Leader Manion will lead off with a commentary on the biggest taxation budget ever delivered to the Canadian Parliament. It was read in the House last Tuesday by Finance Minister Ilsley.

The British Columbia Telephone

Continued on Page 16, Column 4

## LAKE SHIPS TO GO TO ATLANTIC

**Plans Being Made to Transfer Vessels in Period Between Coastal Ports**

MONTREAL, May 2 (CP).—In order to help meet Great Britain's need for ships and more ships, plans are being made to transfer a number of lake vessels to the Atlantic coastal service authoritative sources said today.

The lake freighters would be placed on runs between Canadian ports and ports on the Mediterranean and the West Indies to release ships now plying these routes for the service on important Atlantic runs.

It is learned that all big companies operating on the three Lakes and the St. Lawrence have been asked to prepare a memorandum showing the number and types of vessels owned, how it is planned to use them this year and what ships could be released for the coastal work.

## Hundreds Keeping Up Heroic Fight Against Destructive Flames

**Farmers and Families Work Day and Night All Week in Effort to Save Their Buildings—Sleep on Sidewalks**

ROCKY MOUNTAIN HOUSE, Alta., May 2 (CP).—Clouded skies with thunder and lightning brought a ray of hope to more than 400 fire fighters today, as they continued a week-old battle against widespread fires in this Central Alberta district.

A heavy rain reported fifteen miles southwest of town extinguished one small fire.

Fifty new report brought into town adult day bills of greater losses and heroic work of settlers in saving their own and neighbors' buildings. Farmers and their families have been working night and day since Sunday. Many have not had their clothes off and sleep wherever they are.

Mrs. Matthew Ramage hauled water in stream cans on a wagon for the boys from her place to fire-

Continued on Page 6, Column 4

## Women on the Home Front

These English Girls Have Taken Over the Jobs of Draymen Called to the Colors, and Are Shown Rolling Barrels of the Amber Cheer From a Brewery to Their Waiting Truck.

## Conflict at Side of Greeks Described In Final Bulletin

**War Office Statement Sets Forth Sequence of Events in Greek Campaign—Heroic Resistance of Small Force Against Nazi Hordes Recorded In Series of Protective Withdrawals**

LONDON, May 3 (Saturday) (CP).—The War Office wrote its official "finis" to the Greek campaign by issuing a 1,800-word statement today paying tribute to the heroic resistance that a relatively small contingent of British and Imperial troops, fighting side by side with the Greek army, put up against mechanized Nazi hordes sweeping down from the north into the ancient cradle of civilization.

The last of the statement follows:

At 6.45 a.m. on April 8 the Germans crossed the Bulgarian-Greek frontier. There was no warning or ultimatum, but the German attack had been awaited for some time and the Metaxas Line which runs along this frontier was manned by three Greek divisions.

**FIVE-POINT ATTACK**

The Germans came across the frontier at five points. Down the Strumica Valley to the Rupel Pass over the Nevrokop Plateau towards Drama, towards Kavala, towards Komotine and from Svilengrad towards the Maritsa Valley. The last line of defence was not seriously bypassed, nor was it intended to be and the enemy reached the sea at Dede Agatz on April 9.

Elsewhere the Greeks successfully withhold the initial German attacks and inflicted heavy casualties. At Rupel Pass the Germans employed

Continued on Page 2, Column 2

## WILL PREVENT ANY CLOGGING

**Government's Intention to Keep Stream of War Material Flowing**

OTTAWA, May 2 (CP).—Labor Minister McCarthy told the House of Commons today it was the Government's function and intention to "keep the stream of war materials from the ports of Canada," whether that stream was clogged by employers or employees.

The minister was referring to action taken by the Government to save the National Steel Car plant in Hamilton in operation by placing a controller in charge when the company refused to accept the interim report of a conciliation board.

Conservative Leader Hanson asked for a general statement on the Government's labor policy and a chance for debate on it.

Mr. McCarthy said he would reply in greater detail later on the general policy. With respect to the case at Hamilton and the dispute in the Peck Rolling Mills, Montreal, Mr. McCarthy said they were still being studied by the conciliation boards set up for that purpose, and debate at this moment was not desirable.

The minister said statements contained in an advertisement published by the National Steel Car Company did not coincide with evidence taken by the conciliation board

## FIRST ALL-CANADIAN CLASS HAS GRADUATED

CALGARY, May 2 (CP).—The first all-Canadian class of pilots graduated from No. 3 Service Flying Training School, R.C.A.F., here today and were presented with their wings by Wing Commander A. D. Ross, officer commanding the school.

It was the fourth class to graduate from the school. Other classes have been wholly Australian or partly Australian and Canadian.

The men who received their wings today, all leading aircraft-man, included

H Blinde J P Richardson P O Webster T S Tow P E W Smith, all of Vancouver, B.C.

## From Europe Day by Day

THE TIMES, London

*News and Comment on International Events selected from The Times daily, and published in The Daily Colonist by special arrangement with The Vancouver Daily Province.*

"Gratitude shall be business" (LONDON, May 3 (By Cable)—While Turkish criticism of Britain's failure in Greece, says The Times correspondent, is likely to give some satisfaction to Germany, there is no indication that the spirit of resistance against any demands on their territory or bases is not still strong among the Turks.

The Times' special correspondent in Egypt no dispatches delayed by the censorship says that at one time the evacuation from Greece appeared as uncertain as in the first days of the Dunkerque evacuation.

Nevertheless it was successfully achieved under continuous threat of an annihilating bombardment and footfalls from the air. Without the loyal support of the Greek authorities such withdrawal operations could never have been attempted

The Thermopylae line was never actually defeated, so the surrender of the Greek army in Epirus made the holding of that region untenable.

The Australians caught German troops camping in green meadows and dislodged them with devastating effect.

"The Greek people kept their magnificent spirit to the end, calling out 'Victory, Victory' to the departing force.

The Times' correspondent estimates that the chief cause of the British retreat, apart from the greater numbers of the enemy in fight any longer, was the numbers of German aircraft.

Every one on the British side and the enemy could have been held in Thessaly, but it only there had been enough airplanes.

There were five airdromes in Greece. Only one was available for the Royal Air Force during the Winter, and the Germans attacked it there were only three.

The Times commended the British occupation of good airdromes in Thrace but this should provoke the Nazis. Consequently, the Germans seized them at once and thus were able to render the British air base unusable

Toward the end the Royal Air Force was fighting from hastily-improvised airfields in Peloponnesus. Nevertheless, at the heaviest odds they caused great loss to the Luftwaffe.

"There is no support in South Africa, says The Times' Capetown correspondent. For the formation of an Imperial War Cabinet, including representatives of South Africa, the presence of General Smuts at home is regarded as vital for South Africa's war effort, and the general view is he can not be spared. He holds one of the key positions of the Allied cause and his work in South Africa is of immense value to Britain, than what he could do in London.

## GIVES PLANES GREATER SPEED

**Great Britain's Latest Engine Important Step for Air Supremacy**

LONDON, May 2 (CP).—The Sabre engine from which Lord Beaverbrook, Minister of Aircraft Production, partially lifted the veil of secrecy (he refer day), is the latest step in the air supremacy race of new type engines and airplanes a-lish which the R.A.F. is now equipped.

The Napier Sabre engine with its unique structure offering it a small frontal area, is a product of Britain's determination and ability to press on to air supremacy, says the Air Ministry News Service.

Modern aerial warfare to date has proved the soundness of British air policy. Fundamentally it has been the stress on armament

**INCREASED PERFORMANCE**

Since the war started Hurricanes with which the R.A.F. fought during the first eighteen months of the war, Hurricanes, Wellington and Whitleys have been given such increased performance and fighting power as to be almost different machines. Behind these redesigned bomber types are forming up fleets of newer and faster machines, Britain's Stirling Manchester and Halifax, America's Boeing B-17 C and Consolidated Liberator—all faster and more heavily defended

The Government announced last week-end that the new Typhoon described in some quarters as a "super-Hurricane" is a 400-miles-per-hour Napier Sabre engine

## *Fanatical Moros Kill Twenty-One*

MANILA, May 3 (Saturday) (AP).—A fanatical Moro band armed only with knives and spears left twenty-one dead on the very outskirts of a constabulary post they attacked at Tagbilo, Sulu Province, yesterday, military headquarters announced today.

There were no casualties among the forty-two constabulary men of the Tagbilo garrison.

## PILOT TELLS OF AERIAL VICTORY

**Started Dive From 30,000 Feet and Fifteen Miles Ahead to Intercept German**

LONDON, May 3 (CP).—The report of a New Zealand pilot of Fighter Command who shot a Messerschmitt 109 into the English Channel shows he began his attacking dive from 30,000 feet, when the enemy machine was fifteen miles ahead.

They were about fifteen miles ahead he reported, when the leader half-rolled and I followed him. I dived to intercept the leader and gave him a two-second burst. He immediately rolled over and I saw the enemy was one of the new yellow-nosed Messerschmitts.

"He went into a steep dive towards Folkestone and I followed. I saw 300 yards behind and held my fire till he levelled out. Then with two-second bursts I gave him again and he fell in the sea near a convoy."

# URGENT CALL FOR NAZI HELP SENT OUT BY PREMIER OF IRAQ

**Medal Is Awarded To Man Who Flew Home-Made Plane**

LONDON, May 2 (CP).—The British Empire Medal for conspicuous service was awarded today to a twenty-year-old corporal of the Free French Air Force, whose unique method of escaping from occupied France made news several months ago. The British Broadcasting Corporation, announcing the award, recalled that the corporal had flown to England from France "in a home-made airframe, with airplane engine he had built himself in secret. Now he is being trained as a fighter pilot.

## *Three More In Custody For Evasion*

MONTREAL, May 2 (CP).—Royal Canadian Mounted Police announced three arrests tonight, raising to fifteen the number of persons taken into custody in connection with a mass jail delivery and a subsequent case of attempted military training.

The latest arrests were made in Montreal.

Every one on the Montreal scene tonight were Emile Courey, Elie Courey and Michel Shaney, said to be relatives of youths already charged with attempts to evade training by paying bribes to officials.

## U.S. MOVES TO EXPAND OUTPUT

**Arms Workers Asked to Forego Vacations—Night And Day Shifts Urged**

WASHINGTON May 2 (AP).—With Secretary of Commerce Jesse Jones asserting he did not know how long England can take the punishment it is taking now, the Government made two moves today to expand the production of armaments for Britain and the United States

Jones, Defense Mediator Sidney Hillman, top men of the office of production management urged that war industry workers forego their usual vacations this Summer by means of a home system. Under the suggested system a vitally essential worker who usually gets a vacation with pay would received double wages if he stayed on the job.

2 President Roosevelt wrote to Jones and Hillman asking that production of machine tools be expedited. He urged that tools be made day night and Sundays and that the industry be roamed for idle machine tools and operatives to be employed in defence production

Jones statement made in the Mediator's conference called to study price trends. Jones said he does not think Britain and the United States by the Axis Powers will be "in a position to deliver and Dominion leaders, including Prime Minister Churchill in sacrifice measures of encouragement to the people of Poland on the 1800 anniversary of the Polish National Constitution tomorrow night, it was disclosed tonight.

In London, the British Broadcasting Corporation announced that Mr. Churchill will speak in English during a broadcast to Poland, and that Mr. Churchill's speech will be the other message, including Mr. Kinga

## NAZIS BOMB MERSEYSIDE

**Attack Longest and Severest In Months in Vicinity Of Liverpool**

LONDON, May 3 (Saturday).—**Nine Fascist German aircraft were destroyed last night as the Luftwaffe hammered again at Liverpool and bombed areas in Eastern and Northeastern England, the official announcement said today.**

LIVERPOOL, May 3 (Saturday).—(CP).—German raiders blasted at Sirs shipping centre and then turned out and bombed other parts of the Merseyside last night and early today in the longest and severest raid in months on this section.

One plane was shot down and three of its crew of four were captured.

Thousands of large bombs showered down on the city shortly after dusk in the second successive night attack on the already-bombed city. In contrast to Thursday night's raid, which faded out apparently because of bad weather, last night's developed into a fierce one

**MANY CASUALTIES**

Factories, business houses and residences suffered heavy damage and first reports indicated many casualties as the Germans reversed their usual methods and poured high explosive bombs ahead of incendiaries.

The attack apparently was a repetition of the systematic forays against the major ports of Britain.

The Merseyside area has been subjected to frequent attacks, but the latest assault resembled the recent one on Plymouth, where damage has been so great that a large part of the city has been declared an evacuation area.

## *To Broadcast Messages to Polish People*

OTTAWA, May 2 (CP).—Prime Minister Mackenzie King said pm Minister Churchill in sacrifice measures of encouragement to the people of Poland on the 1800 anniversary of the Polish National Constitution tomorrow night, it was disclosed tonight.

In London, the British Broadcasting Corporation announced that Mr. Churchill will speak in English during a broadcast to Poland, and that Mr. King's speech will be the other message, including Mr. Kinga

**Battle Now Being Fought After Attack on British Cantonments by Force Massed About Air Base Ordered by Usurper of Power—Coup Obviously German-Inspired**

## *Treaty of Alliance Broken By Treachery of Premier*

LONDON, May 2 (AP).—The Premier of Iraq was reported reliably late tonight to have sent an urgent appeal to Berlin for military help after a day-long battle with the British garrison at Habbaniyah airdrome, which raged into the night.

Official British statements said the Iraq force, which had been massed about the air base, began to shell British cantonments at dawn on order of Premier Raschid Ali al Gailani, who seized power April 4 in a coup d'etat. This coup was clearly Axis-inspired, these sources said.

The attack began after the British authorities ignored an ultimatum demanding they cease from movements and plane flights

Immediately, in the words of an official statement, Britain took "the necessary counter-action" and the raging battle continues tonight, enraged

**NEW AND URGENT**

Shortly before midnight a reliable British source said the Iraq Premier had sent out a new and more urgent call to Berlin for assistance, following up one appeal already reported by the British and Turkish radios.

By what route and in what extent Germany would be able to help the Iraqis was not clear

From meager reports available here it appeared that British women and children removed from Baghdad under Iraq promises of safe conduct, were in the air base, and therefore, under fire.

Apparently this situation was given in itself—it created an unexpected and real threat to the vast oil fields of Iraq, which feed the British fleet and Middle Eastern armies, and it gave Germany the prospect of a new grip for the great

Continued on Page 16, Column 8

## TERMINUS MAY BE ON ISLAND

**Trans-Canada Air Lines To Start Morning Flight From Patricia Bay**

While no official confirmation was forthcoming from either Ottawa or Winnipeg headquarters of Trans-Canada Air Lines and Canadian Airways, respectively, up to a late hour last evening, Victoria transportation men and others interested seemed more expectant than with announcement in connection with both lines of service.

It was reported that Trans-Canada Air Lines would make its Western terminus at Victoria, by way through transcontinental plane for Halifax to trans the local airport shortly before the end of the war. East Trans-Canada would take over the "Dull" service of Canadian Airways, as it did that company's service in the Maritimes. Plans made arrangements to extend its lines to the Nova Scotia capital.

**Plans Expected Shortly**

This new departure, it was said, follows the protests made by the Victoria Chamber of Commerce to Ottawa following publication of a Winnipeg dispatch, from West and East recently. It was contended by Victoria businessmen that the 4 a.m. departure from Vancouver would cause a hardship on them and that some arrangement should be worked out whereby air mail could leave the Coast on the same terms as were received by Montreal merchants.

R. W. Mayhew, M.P., last promised the Chamber of Commerce action towards removal of the handicap within the rearrangement of air mail schedules imposed on Victoria. The opinion here yesterday was that his efforts have met with some success

## *Two Nazi Submarine Bases Smashed With Bombs in Day Attack*

**Direct Hits Scored at Den Helder—Wounded Observer Takes Controls When Pilot More Seriously Injured and Brings Bomber Home**

LONDON, May 3 (Saturday) (AP).—British bombers "successfully" attacked Hamburg and other targets in Northwestern Germany last night, authoritative sources said today.

LONDON, May 2 (CP).—A vigorous daylight raid on the German submarine base at Dan Helder, The Netherlands, was announced by the Air Ministry today as the high spot of Royal Air Force bombing Thursday.

At the same time the thirteenth raid on Brest, German-occupied French port, since the Nazi battleships Gneisenau and Scharnhorst were discovered there was announced by the Air Ministry.

The attack on Den Helder was made in a storm through driving rain.

There were direct hits on the powerhouse and barracks" the news service said "German troops marching across a bridge leading from

Continued on Page 16, Column 4

## PROVES ADEPT AT TRAIN WRECKING

**British Sergeant Smashes Up Greek Rolling Stock With Engine As Wrecker.**

LONDON, May 3 (CP).—A sergeant of the Royal Engineers formerly a road engineer during the wildcrawl from Greece and Crete, used an engine to destroy Greek railway rolling stock and prevent it falling into enemy hands, the British Broadcasting Corporation said tonight

Four times he backed the engine up the tracks and then started it thereby wide open, smashing clumps of freight and passenger cars, further down the B.B.C. related.

The fourth time was all the engine could stand, but "he is coming and the crashes that followed were all that could be done," the B.B.C. commented

## PAGE DIRECTORY


| | |
|---|---|
| Comics | Page 17 |
| Culbertson on Bridge | Page 4 |
| Editorials | Page 4 |
| Finance | Page 16 |
| Radio Programmes | Page 16 |
| "She Loved a Spy" | Page 17 |
| Shipping and Travel | Page 16 |
| Social Notes | Page 12 |
| Sport | Page 12 |
| Theatres | Page 12 |
| Women's Clubs | Page 7 |

# Confident Any Axis Attempt to Invade Britain Foredoomed

**British High Commissioner Predicts Battle of Atlantic Would Be Followed by Attack on North America if Germany Victorious**

WASHINGTON, May 2 (CP). — Malcolm MacDonald, British High Commissioner to Canada, predicted today that the Battle of North America would follow the Battle of Britain and the Battle of the Atlantic if the Axis conquers the British Isles.

"Many of us feel that if the Battle of Britain is lost it is only a matter of time until, in natural progression, the Battle of North America will develop," Mr. MacDonald said in an interview.

With a smile and shrug of his shoulders, he declined to venture an opinion as to whether the British Commonwealth could bring a successful conclusion to the war without intervention of the United States' armed forces.

He was confident, however, that if the Axis attempts an invasion of the British Isles, it would be hurled back.

**LUNCHES WITH PRESIDENT**

Mr. MacDonald held a press conference at the British Embassy after he had lunched with President Roosevelt at the White House. He has been in Washington several days for informal talks with Viscount Halifax, the British Ambassador, Secretary of State Cordell Hull, Secretary of War Henry Stimson and other American officials. He left for Ottawa late today.

Mr MacDonald, who, for nine months was British Minister of Health prior to his Ottawa appointment, said it was his deep conviction the British people would stand up to anything and their determination and ability to resist "will outlive anything the enemy has in its physical power to do."

He said that preparations were made at the start of the war to handle thousands of cases of shell-shock and neurosis. But there had been almost no cases, despite the bombings and cannonading.

Mr. MacDonald said the Dominions, particularly Canada, had made a big contribution to sustaining morale in Britain by contributions of men and supplies.

**IN PLACE OF HONOR**

The Canadian Corps in Britain is "at the place where the spearhead of the expected invasion will come." This "place of honor" was given to the Canadian troops because of their fighting qualities, training and equipment.

Shortly before he went to Canada three weeks ago Mr. MacDonald inspected the Canadian Corps and "I thought they were the best-equipped troops I had ever seen and practically every bit of equipment was made in Canada."

Mr. MacDonald said Britain is unable to pay for these supplies because the dollars are not available, but the Canadian Government is advancing credits in the next twelve months estimated in excess of $1,000,000,000 and some final settlement could be made after the war.

In every respect, he continued, Canada is making "immense contributions"—in manufactured supplies, food, men and in the Commonwealth Air Training Plan which, to a large extent, Canada is financing.

Save a $10 BILL

on the Coat you'll easily find among those we have set aside for this Special Event. Just like "Money From Home."

SCURRAHS

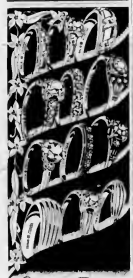

Genuine "Orange Blossom" MARK OF QUALITY

First choice of the discriminating bride-to-be. We have a style to suit your taste at a price to fit your purse.

F. W. FRANCIS
JEWELER - 1210 DOUGLAS ST

HEAR TODAY With a Western Electric Audiphone
Victoria Hearing-Aid Co
Batteries and Repairs for All Makes
315 Pemberton Bldg. E 8 ... V80

See Our New Models of
ZENITH WASHERS
A NEW MADE-IN-CANADA PRODUCT
COAST HARDWARE
1418 DOUGLAS ST. E 2213

GET A $100 LOAN
Repay $7.78 a month
No Endorsers Required
Loans made on furniture or auto. No credit inquiries of friends or relatives. Prompt attention to all applications.

| Cash Loan You Get | 4 payments | 8 payments | 12 payments | 15 payments |
|---|---|---|---|---|
| $ 30 | $ 7.84 | $4.11 | $2.84 | |
| 60 | 12.13 | 8.43 | 4.73 | |
| 80 | 21.01 | 10.92 | 7.56 | |
| 100 | 26.26 | 13.66 | 8.46 | $7.78 |
| 125 | 32.83 | 17.08 | 11.83 | 9.73 |
| 150 | 39.39 | 20.48 | 14.18 | 11.67 |
| 200 | 52.52 | 27.30 | 18.91 | 15.57 |
| 300 | 78.79 | 40.96 | 28.37 | 23.36 |

Other loans up to $1000 available
Instalments based on prompt repayment and include charges of 2% per month as authorized by the Small Loans Act, 1939. We guarantee there is nothing else to pay. Phone, write or call to apply. No obligation if you do not borrow.

HOUSEHOLD FINANCE
Corporation of Canada
Established 1878
Second Floor, Central Building
620 View St., at Broad
G-arden 4129—VICTORIA, B.C.
W. B. Brucker, Manager

## FIGHT AT SIDE OF GREEKS DESCRIBED

Continued from Page 1

parachute troops, dropping 150 behind the Greek lines. Of these 100 were quickly killed and the remainder were captured.

Our plan was to make the high ground west of the Vardar Valley our main defensive position and to delay the Germans on the Metaxas Line. We intended to inflict the maximum of damage on the enemy in Eastern Macedonia and Greek Thrace, but if necessary withdraw from that part of Greece which lies east of our main defensive line, including therefore Salonika. It was expected there would be an opportunity for an orderly withdrawal of Greek forces in this area.

**INVASION OF YUGOSLAVIA**

Simultaneously with an attack on Greece, the Germans also invaded Yugoslavia, which, though partly mobilized, was not ready for war.

Although the Cvetcovic Government had been overthrown, adherence to the Tripartite Pact which he and Cincar-Marcovic had signed had not been repudiated by the Simovic Government, and, as was the case with Greece, no ultimatum or other warning was given.

Disposal of the Yugoslav forces appears to have been governed not alone by political considerations and inadequate forces had been alloted to the south of the country where the real threat lay. This proposal had been planned by the Cvetcovic Government and General Simovic had not time to revise his plans. Consequently the Germans were able to advance rapidly up the Strumitza Valley past both sides of Lake Doiran and down the Vardar Valley. They reached Salonika on the evening of April 8. Three Greek divisions in the east were cut off from the main body of the Allied forces.

**MORE SERIOUS THREAT**

But the rapidity of the German advance in Yugoslavia held yet a more serious threat. Skoplje and Veles were reached April 8 and it was evident that the Monastir Gap was threatened. How serious this was is seen when we consider the disposal of our and the Greek forces. By far the greater part of the Greek army was in Albania some thirty or forty miles away from the Greek frontier with its left flank on the sea and its right flank on the Yugoslav frontier.

Two Greek Divisions and the Imperial troops all under the command of General Wilson, who was in his turn under that of the Greek Commander in Chief, General Papagos, had taken up the strong natural line of defence running from the sea near Katerini through Veria and Edessa to the Yugoslav frontier.

A British armored force was out to the east of this line engaged in demolition work and similar activities. The force under Gen Wilson therefore was opposing the Germans along a front of from sixty to seventy miles on the east, while to the west the main bulk of the Greek army was opposing the Italians along a front of similar length; between two mountains, Southern Yugoslavia formed a barrier pierced by the Monastir Gap. This frontier was manned only by Greek mountain guards.

**STANDS WITH SMALL FORCE**

By the evening of April 7 the disaster to the Yugoslav forces was apparent and the threat to the Monastir Gap became a reality. A small reserve under a brigadier, consisting of a machine-gun battalion and some medium artillery, was formed near Amintaion, south of Florina. The next morning Gen McKay was sent with his divisional headquarters, one artillery, one anti-tank regiment and an Australian light brigade (less one battalion) to augment this force, which remained in the Amintaion neighborhood to await the Germans. Meanwhile, an armored force was ordered to blow demolitions and withdraw to Edessa behind the Australian division, under whose orders it was placed.

Preparations to meet the threat through the Monastir Gap were made only just in time. On April 8 the Germans appeared south of Florina and hotly engaged Gen McKay's forces during this and the next day.

An Imperial force inflicted heavy casualties on the enemy, but it became apparent that the stand could not be made indefinitely against the greatly superior German numbers. If the enemy could not be held at Amintaion, it was clear the whole line on this front would have to be withdrawn; otherwise it would have been outflanked.

**WITHDRAW TO NEW LINE**

On April 11, therefore, the Imperial and Greek forces began to withdraw to a new line which ran from the sea, southwest of Mount Olympus, northwest to Servia, and thence southwest along the Alaimon River and finally northwest again along the high ground to the east of the Plain of Kozani.

At the same time General McKay's mixed British and Anzac force, which had suffered considerable losses, withdrew down the Kozani Valley and behind the new line, and an armored force moved to Grevena.

The line from the sea to Servia and along the Alaimon River was held by Imperial troops, while the high ground along the Kozani Plain was held by two Greek divisions. These two divisions were heavily engaged by the enemy.

**HEAVY GERMAN LOSSES**

Meanwhile enemy forces advancing down the Kozani Valley were engaged by our forces at Servia and suffered heavy losses.

The Greek divisions, having fought under overwhelming conditions and suffered very severe casualties, had now almost ceased to exist as a fighting force. The flank and rear of the Imperial force were accordingly threatened and a further withdrawal was necessary.

Accordingly a withdrawal to the Thermopylae line to the south of Lamia was ordered.

The Imperial force now had to withdraw without further aid from the Greek Army. The Greek corps which had been fighting with our troops could do no more and the rest of the Greek Army was away beyond the Pindus Mountains.

**FACE TWO DIVISIONS**

On April 4 the Australian brigade was ordered to Kalabak at the head of the railway to the south, in order to cover our left flank of withdrawal. On April 15 the New Zealand brigade took up a covering position northward of Tirnavos. On the same day a small New Zealand force which was holding the eastern entrance to Peneios Gorge, to the south of Olympus, was heavily engaged by a far superior enemy force, and driven back. The next day two battalions of the Australian brigade went to their support. This small Anzac force of about a brigade group, fought two German divisions in the gorge. Losses were heavy, but the withdrawal was secured on our right flank.

During the following days our forces withdrew to the Thermopylae position under heavy enemy bombing and by April 20 we were in new positions. The New Zealand division held to the sea while the Australian division held the pass to the left. Artillery of both British and Anzac forces played an important part in the campaign. They undoubtedly inflicted the heaviest casualties and the Germans themselves testify to the accuracy of our shooting.

It was now obvious that the Greek army could fight no longer. The Greek Government, recognizing this, requested on April 21 that the United Kingdom and Empire contingent which sent its help should withdraw from Greece. The German forces which had been held up for some time by gallant rearguard actions at Peneios Gorge, had passed through Larissa and Lamia and were in contact with our forces' Thermopylae position. Meanwhile other German forces, freed from the rear by the capitulation of the Greek Epirus army, were rapidly coming to sight from Yanina, through Arta and Agrinion, and constituted a threat in the rear of our position.

On April 22 the New Zealand brigade accordingly had been withdrawn from its position on the pass to the south of Erythrai to cover the withdrawal of the remainder of our forces to embarkation areas, and on April 24 the last of the forces at the Thermopylae position withdrew behind Erythrai and began to embark at various beaches, including Attica, Argolis and Peleponnese.

## Rescues Two Young Goats

**INSPECTOR W. J. SMITH**

Of the Victoria branch of the S.P.C.A., holds in his arms two kid goats, which the society found starving and brought to its headquarters. To assist in carrying on its work, the S.P.C.A. is today holding a tag day. The society is active in promoting the welfare of all animals, and investigates all complaints involving cases of cruelty to them.

## AMBASSADOR CONFERS WITH SUMNER WELLES

WASHINGTON, May 2 (AP).—Viscount Halifax, the British Ambassador conferred today with Sumner Welles, Under-Secretary of State on the general international situation, with particular reference to Iraq.

## *Obituary*

FORBES — Funeral services for Miss Agnes A. Forbes will be held this afternoon at 2.45 o'clock in McCall Bros.' Funeral Chapel, Rev. J. R. Fife officiating. Interment will be made in Colwood Burial Park.

HARTREE — Funeral service will be held this afternoon at 3.30 o'clock in McCall Bros.' Funeral Chapel for Mrs. Betty Hartree. Rev. Canon Stocken will conduct the service. Cremation will be made in Royal Oak Burial Park.

CARTWRIGHT — Funeral service for John Edward Cartwright will be held this afternoon at 2 o'clock in McCall Bros.' Funeral Chapel. Rev. C. D. Clarke will conduct the service. Interment will be made in Colwood Burial Park.

ROSS—Norman Roderick Ross, a writer in the Royal Canadian Navy, died yesterday morning at the Royal Jubilee Hospital. He was born in Vancouver twenty-one years ago. The funeral will be held today, leaving Hayward's B.C. Funeral Company at 1.45 p.m. for Esquimalt United Church, where Padre Ollard will conduct the service at 2 o'clock. Interment will be made in Esquimalt Naval Cemetery.

BEALL—Funeral services for Mrs. Mary Emily Beall will be held this afternoon at 2 o'clock from the S. J. Curry & Son Funeral Home. Rev. Dr. A. E. Whitehouse will officiate, and interment will take place in the Royal Oak Burial Park.

DIIORIO—Mass will be celebrated this morning at 8 o'clock by Rev. Father R. J. Monahan at St. Andrew's Cathedral for Daniel DiIorio. Interment will take place in the family plot at Ross Bay Cemetery. S. J. Curry & Son have charge of arrangements.

CHILD—Many friends attended the funeral of Robert Mervyn Child, thirteen-year-old son of Mr. and Mrs. Mervyn Child, which was held yesterday afternoon from McCall Bros.' Funeral Chapel. Mr. M. McCarthy conducted the service, during which the hymns, "What a Friend We Have in Jesus," "Safe in the Arms," and "Abide With Me" were sung. Among the many friends attending were the boys of the Cadboro Bay Sea Scouts and Scoutmaster W. R. Bardsley, Major Wise, district commissioner, and Freeman King representing the Boy Scout Association at the service. Interment was made in Colwood Burial Park with the following boy friends as pallbearers: R. Sturgeon, M. Burdge, J. Swan, J. Burdge, D. Burdge and B. Atkinson.

# FOLK DANCES AT FESTIVAL

**Adjudicator at Nanaimo Commends Schools for Excellent Work**

NANAIMO, May 2 (CP). — Miss Nancy Ferguson, of Victoria, adjudicator for the Upper Island Musical Festival folk dancing section, which opened here today, commended public school teachers for their "excellent work" in the folk dancing field.

The Duncan Consolidated Elementary School, under direction of Miss G. Dwyer, won both the A. R. C. Hebden Cup for public school children under ten years, and the Duncan Elementary School Staff Cup for public schools, under thirteen years.

The Thomas Hodgson School, under direction of Miss Aina E. Ruuska, won the Bastion Chapter (I.O.D.E.) Shield for public schools' Maypole dancing.

John Shaw Senior High School, Classes "A" and "B," both directed by Miss Paulina Patterson, tied with 166 marks each in competition for the Capital Theatre Cup for public schools, under fifteen years.

**THE DAY'S RESULTS**

Following are results of today's competitions:

Class 100 — Public schools under ten years: 1, Duncan Consolidated, Miss S. Dwyer, 164; 2, Thomas Hodgson, Miss Aina E. Ruuska, 163.

Class 112—Solo, under nine years, authentic Irish country dance: 1, Margot Auchinvale, Union Bay, 85; 2, Robert Aitken, Cumberland, 82; 3, Wilma Piket, Bowser, 81.

Class 119—Solo, boys under thirteen years, any authentic country dance: 1, Ronald Aitken, Cumberland, 81.

Class 101—Public schools under thirteen years: 1, Duncan Consolidated, under Miss Dwyer, 164.

Class 104 — Public schools, Maypole: 1, Thomas Hodgson School, Miss Aina E. Ruuska, 83.

**SCOTTISH DANCING**

Class 116 — Solo, under fifteen years, authentic Scottish dance: 1, Valerie Cliffe, Comox, 82; 2, Kathleen Urquhart, Courtenay, 81; 3 (tie), Georgina Brown, Cumberland, and Sheila Strachan, Courtenay, 80.

Class 102 — Public school, under fifteen years: 1, John Shaw Junior High "B," Nanaimo, 164; 2 (tie), Duncan Junior High and John Shaw Junior High "A," 163; 3, Duncan Junior and Senior High, 160.

Class 103—Senior or high school girls: 1 (tie), John Shaw Senior High "A" and "B," both under Miss Ruby Partington, 166; 2, Duncan Junior Senior "B," under Miss Pauline Patterson, 162; 3, Duncan Junior and Senior "A," Miss P. Patterson, 153.

# REQUIRE MEN FOR SCOTTISH

**First Battalion Calls for Reinforcements for Active Service**

The 1st Battalion, The Canadian Scottish Regiment (A.F.) of the 3rd Division, requires reinforcements, and naturally it looks to Vancouver Island to supply them because the Scottish is Vancouver Island's own regiment.

It is perpetuating British army tradition covering hundreds of years, being affiliated with the Royal Scots, one of the oldest and finest regiments of the line, more particularly The Canadian Scottish perpetuate the glorious achievements of the 16th Canadian Infantry Battalion during the Great War of 1914-18, a battalion with a battle history second to none in the annals of the British army.

The Princess Royal is the honorary colonel-in-chief. The 1st Battalion is composed of young, physically fit, well-trained and well-disciplined men, well able to maintain the high standards and traditions of the old 16th.

Applicants must be between the ages of nineteen and thirty-eight, height five feet five inches up, and weight 130 pounds up.

Enlistments may be made at the Bay Street Armoury here, or in Up-Island cities with Capt. S. H. Okell, M.C., who will be recruiting in those districts during the middle of May.

# TOBRUK BATTLE IS STILL RAGING

Continued from Page 1

and lost at least eleven tanks and three planes.

Without telling how far Axis forces had penetrated the outer arc of defences at Tobruk, the British High Command said the defenders had routed the Germans in one sector.

"In other sectors fighting is still proceeding," the communique said.

Only intermittent fighting between patrols was reported from the Salum area in Egypt, high-water mark of the latest Axis drive.

**RESISTANCE FEEBLE**

Italian resistance in isolated pockets in Northern and Southern Ethiopia now is so feeble that the British troops are being pulled out of East Africa for action in the Mediterranean area, it was understood here.

British forces announced the occupation of Bahrdar on the south shore of Lake Tana, ousting a small Italian garrison there while other British troops were converging on Amba Alagi, another of the fast-dwindling Italian outposts.

General Sir Archibald Wavell, British commander-in-chief, not only has to keep an eye on the western approaches to the Suez Canal and Nile Valley, but also in the direction of Iraq, Turkey and Syria to the East.

Military circles said they were confident the Tobruk garrison could hold out until he musters enough strength to resist the Axis thrust there.

# VANCE TAKES MURDER CASE

**Criminologist Co-operates in Hunt for Slayer of Tim Kee, Chinese**

Inspector J. F. C. Vance, noted Canadian criminologist, arrived from Vancouver yesterday afternoon to co-operate with Chief J. A. McLellan and Inspector J. H. Rogers in an investigation of the murder of Dong Wing, also known as Tim Kee, aged fifty-six years.

Kee was found lying unconscious in a pool of blood at 12:30 o'clock yesterday morning on the floor of his bedroom at the rear of 1615 Government Street. He had seven deep cuts on his head, a broken middle finger on his right hand, and a severely bruised right forearm. He died in the Royal Jubilee Hospital at 6.45 o'clock.

First intimation of the brutal slaying was received when Woo Fook Hoi, 553 Pisgard Street, and Wai Ben, 556 Pisgard Street, informed Sergeant Roy Woolsey they found Kee's combined office and living quarters locked and all lights out.

**FORCE AN ENTRY**

Entry was gained through a front window by Constable John Howe. Detective Louis Callan, who joined Sergeant Woolsey, found a door between the office and a rear bedroom locked and a second door leading off a passage wide open.

Kee was rushed to the hospital by Constables Larry Greenwood and Harry Mercer, and attended by Dr. R. C. Newby. Yip Wing, an interpreter, remained beside the bed of the fatally injured Chinese all night, but he failed to gain consciousness.

A double-bitted axe used by Kee to chop wood was noticed in a pool of blood on the kitchen floor. Blood was also in the sink and near the stove. A trail of blood led from the kitchen along the passage to a point where Kee is believed to have collapsed after the savage attack. A door leading to a vacant lot at the rear was found open, and had presumably been used for escape.

**MARK ON SINK**

An axe mark was found on the wooden drainboard of the sink, and a pair of glasses and a cap on the kitchen floor.

Police were informed by Victor Lang, 1619 Government Street, that he heard Kee's large Alsatian dog barking about midnight.

Kee was born in the goldfields of Australia, and came here about thirty years ago. He was a popular member of the Dart Coon Club and Chinese Free Masons, and for a number of years had operated Tim Kee & Co., a Chinese employment agency. No motive for the murder has been established, and an inquest will be held next week.

# FOUR DEAD ON CASUALTY LIST

**Two Members of Canadian Active Army Killed and Two Have Died**

OTTAWA, May 2 (CP).—Death of four members of the Canadian (Active) Army was reported today in the army's forty-seventh casualty list of the war, bringing the total number of army dead and missing reported since war began to 239.

Two men were reported dangerously ill, one seriously ill and five slightly wounded.

Following is the latest list of casualties with regimental number and next-of-kin:

**KILLED**

Royal Canadian Army Service Corps—Storer, Stewart George, private, B84247. Mrs. Eunice Storer (wife), Weston, Ont.

**DIED**

Central Ontario Regiment—Willon, Alexander William, private, B72748. Mrs. Dorothy Willon (wife), Toronto.

Manitoba Regiment — Stone, Joseph William, private, H6616. Charles Stone (brother), Fort William, Ont.

Royal Canadian Army Service Corps—Cormie, George Burton, private, M21080. Mrs. Alice A. Cormie (wife), Surrey, Eng.

**DANGEROUSLY ILL**

Royal Canadian Corps of Signals—Curtis, William, signalman, A2182. Mrs. Rose Curtis (mother), Strathroy, Ont.

Western Ontario Regiment—Healey, Marshall Renry, corporal, A21980. Miss Rosy Gail Healey (daughter), Windsor, Ont.

**SERIOUSLY ILL**

Regiment de Quebec—Bumbray, Henry Hervieux, lieutenant. Mrs. Eileen Patricia Bumbray (wife), Outremont, Que.

**SLIGHTLY WOUNDED**

Royal Canadian Artillery—Kostdey, David, gunner, H56933. Morris Kostdey (father), Winnipeg. McIntosh, John Gerald, lance-sergeant, H3149. Mrs. Laura McIntosh (mother), Russell, Man.; Smith, Ernest, gunner, H5174. Herbert Smith (brother), Winnipeg.

Royal Canadian Engineers—Turner, William John, lance-corporal, B25261. Mrs. Elsie May Turner (wife), Toronto.

Regiment de Quebec — Boucher, Edgar, private, D61308. Azaire Lelrancois Boucher (stepfather), Montreal.

## TIME-BOMB REMOVER NOW MAJOR IN EGYPT

MERRITTON, Ont., May 2 (CP).—Robert Davies, who was awarded the George Cross and promoted to captain from a lieutenant for removing a time bomb from the precincts of St. Paul's Cathedral in London, now is serving in the Middle East with the rank of major, relatives said here today.

**HURT IN CRASH**

Mrs. Elizabeth Hooper, 12333 101st Avenue, Edmonton, suffered slight shock, and Pte. W. T. Marshall an injured back, when cars driven by W. J. Scott, 1602 Morrison Street, and W. E. Davies, 3036 Cedar Hill Road, were in collision at Quadra Street and Burdett Avenue late last night. Police report that Mr. Scott was driving north on Quadra Street and Mr. Davies east on Burdett Avenue when the accident occurred. Constables Mercer and Averill took Mrs. Hooper and Private Marshall to St. Joseph's Hospital, where Dr. R. C. Newby attended them.

## CONTRACT LET FOR COLWOOD RESIDENCE

OTTAWA, May 2 (CP).—Awarding of six construction contracts was announced tonight by the Public Works Department. The contracts, with contractors employed, include: Colwood, B.C., engineer's residence, L. G. Scott, Victoria, about $5,037.

Saturday Values

HOSIERY
4-Thread Chiffon Hosiery in a smart range of shades, including: Sky Dusk, Tropicana, Moss Rose and Dawnmist. Priced at only 79c
3-Thread Chiffons with pencil seam. Lovely shades of Moss Rose, Tropicana, Sky Dusk and Rhythm. Priced at 1.00

SLIPS
These lovely new slips are dainty and smart, and may be had in crepes or satin. Beautifully styled in Tearose or White. Price: 1.59 and 1.95

PANTIES
Attractively styled garments, beautifully trimmed with lace and embroidery. In crepe or satin. Price 1.00

SPECIALS
Oddments in Satin or Crepe Slips. Smart styles in Tearose or White. Reg. $1.95. Special, only 1.37
Special in Panties. Rayon plain-tailored or lace-trimmed. Regular to 69c. Special 44c

B.M. Clarke LIMITED 711 YATES STREET

HEADQUARTERS FOR
GENERAL ELECTRIC REFRIGERATORS
Macdonald Electric LIMITED
1121 Douglas Street (Cor. View)

SEE!
New Gurney Electric Ranges
NOW ON DISPLAY
C. J. McDowell
1000 DOUGLAS ST.

Digestion — The Great Process of Life

Acute indigestion may arise from overeating or the use of food which is difficult to digest.
But chronic indigestion, which stays with you, causing sleepless nights, headaches, bodily pains and depressed spirits, is usually the result of torpid liver and constipation. The process of digestion is held up and the body is poisoned by accumulated waste matter.
The use of Dr. Chase's Kidney-Liver Pills helps to arouse the torpid liver to action, the bile flows freely in the intestines, stimulating these organs and soon everything is going fine. What a pleasure it is to enjoy your meals and feel that there will be no discomfort afterwards.

Dr. Chase's Kidney-Liver Pills

NOTICE! Friends of Britain
CUT THIS IMPORTANT LIST OUT
And Hang It Up for Reference!
It Will Not Be Published Again at Present!

ITEMS NOT WANTED
Excelsior mattresses, tin cans, bedsteads, car fenders and bodies, dry-cell batteries, razor blades, old rubbers and garden hose, leaking oil drums and cans, kitchen galvanized iron boilers and tanks, galvanized iron and other sheet iron, wire other than copper and aluminum (telephone wire is useless), burned cast iron (unless only slightly burned), enamelware (unless articles undamaged), wax and oil paper and Cellophane (these and silver paper must be separated from scrap paper), corrugated iron (unless in good enough condition for resale in its present form), metal bottle caps, bones, number plates and window glass.

ITEMS WANTED
Cast iron, iron and steel (miscellaneous), stove and furnace iron and other heavy iron, steel waterpipes, diecast, brass, lead, linotype, type metal, copper, pewter, tinfoil, aluminum, auto radiators, motor tires, inner tubes, car batteries, sound four-gallon oil cans, sound forty-five gallon oil drums, jars, sealers, crockery, porcelain, earthenware, bottles (labels removed if possible), broken bottles, mixed rags, wool, wipers, blankets, useless clothing, white cotton mattresses, jute mattresses, feathers (no wing or tail feathers), feather pillows and mattresses, sheep's wool, cat twine, burlap (includes sacking), sacks (other than cement and fertilizer and in good condition), old rugs, tailors' clippings, new and however small, clean scrap paper in sacks (no wax or oil paper or Cellophane), old magazines, newspapers (bundled), cartons knocked down flat if possible, apple boxes, egg and vegetable crates (broken and unbroken), carpets and old ropes.

The greatest service you can do for us is to deliver personally or through a friend to our main depot at the Car Barn, Cloverdale. If you are in Oak Bay we have a sub-depot at 2065 Milton Street, Oak Bay. Also at Esquimalt, in care of Mr. Durling, 629 Grenville Street, phone E 9103.

SALVAGE CORPS of B.C.
"THE WASTE IS TERRIBLE"
PHONE: Head Office E 3413

# Victoria Girls' Drill Team Will Visit Rose Festival At Portland

**U.S. Secretary of State Cordell Hull Waives Passport and Visa Regulations to Permit Unit to Star in Big Annual Celebration**

WHEN the Victoria Girls' Drill Team leaves this city on June 11 to perform at the Portland Rose Festival on the three succeeding days, they will enter the United States without passports or visas on the express order of Cordell Hull, United States Secretary of State.

Yesterday J. E. Neely, chairman of the Tourist Trade Group of the Chamber of Commerce, sponsors of the team, received permission from Canadian officials for the team to make the trip, thus removing the final obstruction in the way of the trip.

American approval for this smart marching unit to cross the border came about through representations to Washington, D.C., by Mark Woodruff, manager of the thirty-third annual Rose Festival Association. So anxious was Mr. Woodruff to have the girls perform as a starring attraction at the festival that he wrote to Senators R. C. Holman and C. L. McNary on March 10, requesting them to obtain suspension of passport and visa regulations.

HULL COMPLIES

After much correspondence between Portland and Washington, D.C., and Victoria and Portland, Mr. Woodruff received the following wire from Senators Holman and McNary on April 10:

"Have received a report from Secretary of State Hull with regard to Victoria Girls' Drill Team from which I quote the following: 'In compliance with your request, it has been found possible to waive the passport and visa requirements in the case of this group, and this decision has been communicated to the Department of Justice for notification to the appropriate immigration office.'"

When the drill team first visited Portland in June, 1940, it made such an outstanding hit that already Portland newspapers have been publicizing the return appearance. In one of his letters to Captain Norman Foster, director of the team, Mr. Woodruff referred to it as one of the "leading attractions" for the Rose Festival.

RIGOROUS SCHEDULE

Although all members of the unit are anticipating the visit "south of the border," they will be confronted by a rigorous schedule guaranteed to insure their performance before thousands of people.

They will leave Victoria on the afternoon of Wednesday, June 11, and arrive in Portland at 6.30 a.m. on Thursday. At 8.30 o'clock they will parade, with a police escort, to newspaper offices and the City Hall where they will be inspected by the Mayor and aldermen. Their afternoon and evening assignments will consist of a parade for exhibition and another parade in the large stadium.

The next morning they will perform again at the stadium, and then participate in the six-mile grand parade. Again in the evening they will drill before thousands in the stadium. At 8 a.m. the next day they will leave for Grant Bowl and a further demonstration. In the afternoon they may drill at Washington Park. At 7 o'clock the same evening they will appear for a fourth time in the stadium, and at 10 o'clock attend the grand ball. The team may also be asked to provide the guard of honor for the Queen of the Festival and her court.

They will have Sunday morning free, and leave for home by train at 3.30 o'clock.

"Not every man can stand being lionized," says a gossip writer. Daniel did.

## The 5th Coast Brigade Now Recruiting

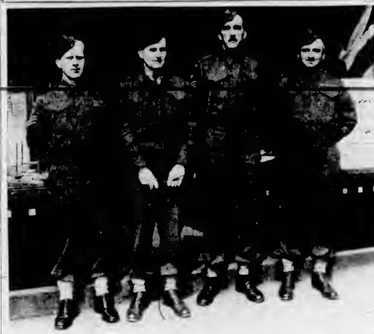

Above are seen the recruiting staff of the 5th (B.C.) Coast Brigade, R.C.A., standing in front of the enlisting depot which has been opened at 914 Government Street. The 5th, Victoria's oldest military unit, is calling for men to man fortifications and release volunteers for overseas service. Left to right: Sergt. I. R. Fullar, Lieut. H. W. G. Lambert, Sergt. Norman Baker and R.S.M. F. Williams. The first three have just returned from front-line service in Great Britain, with Imperial batteries in the Battle of Britain. They brought back many interesting souvenirs of their experiences, which are on display in one of the windows at the recruiting office.

# TWO REMANDED FOR SENTENCE

**McDougall and McKenzie Stand Charged With Forcing Way Into Garage**

Archie McDougall and Erlen Le... [partly illegible] ...tence yesterday in the city police court on a charge of breaking and entering the Empress Garage on April 28 with intent to commit theft therein, but were remanded until this morning by Magistrate Henry C. Hall. McKenzie also faces sentence for retaining an electric razor stolen from the Northern Electric Co. Ltd.

McDougall made a plea for leniency. McKenzie stated he had worked up to a month ago, and intended to marry during the Summer. "I was all right until these fellows came to town," he informed the court, but did not explain what he meant by "these fellows."

PREVIOUS CONVICTIONS

Claude L. Harrison, city prosecutor, listed previous charges of car theft, breaking, entering and committing theft, breaking and entering, and vagrancy against McDougall. Against McKenzie he read previous charges of robbery with violence, false pretences, car theft, breaking and entering and fighting in public.

McDougall and McKenzie were arrested early on the morning of April 28 by G. D. Ball and R. W. Sinclair, Provincial Police special constables. They found entry had been gained in the Empress Garage by smashing a padlock, and captured McDougall after a chase on Government Street. McKenzie was located at the wheel of an automobile in the garage with the engine running.

FUR STORAGE
REPAIRS
RELINING
REMODELING
MALLEKS
1212 DOUGLAS STREET

Venetian Blinds
AT OLD PRICES
We Advise Early Purchase
Standard Furniture Co
737 YATES STREET

GIVE BLANK CHEQUE

MONTREAL, May 2 (CP) — Officials of the Canadian Dorothy Spitfire Fund presented a blank cheque guaranteeing enough money to buy a Spitfire fighter plane, to the "Wings for Britain" Fund at the close of the Dorothy drive here last night. Canadian women named Dorothy contributed to the fund.

# At the Theatres

## FAVORITE STARS PAIRED IN HIT

**Carole Lombard and Robert Montgomery Appearing at Capitol In Comedy Success**

Teaming two of the screen's most popular stars, R K O-Radio's riotous social comedy, "Mr. and Mrs. Smith," unites for the first time Carole Lombard and Robert Montgomery in the new Capitol Theatre film opening today.

Each star has individually scored outstanding success in both sophisticated comedy and profound drama. In the current offering they combine their talents in the type of film which first zoomed them to stardom—the high-gaited, fine-spun comedy of the drawing-room and modern New York.

Gene Raymond heads the notable supporting cast, which also includes Jack Carson, Philip Merivale, Lucile Watson and Betty Compson. Alfred Hitchcock directed the film.

**ATLAS THEATRE** The Atlas Theatre will bid adieu to those sweethearts of melody and song, Jeanette MacDonald and Nelson Eddy, today as they sing and romance for the last time in the stage success "Bitter Sweet," first written by Noel Coward, and which has recently been screened in the new Technicolor process by Metro-Goldwyn-Mayer. The film is beautiful to see and hear and is one of the finest since "Naughty Marietta."

**CADET THEATRE** Introducing Judy Garland in her first solo starring role and in her first "grown up" love affair, "Little Nellie Kelly," which ends today at the Cadet Theatre, gives the popular young actress her fullest opportunity dramatically to date. Stepping temporarily out of "kid" roles Miss Garland becomes a grown-up and adds new glory to her acting and singing fame. Teamed with her for histrionic honors are George Murphy and Charles Winninger with an excellent supporting cast.

**YORK THEATRE** Regarded as Great Britain's best dressed movie star, lovely Valerie Hobson is also that nation's busiest actress. Within a year she made four important films, "The Drum," "This Man Is News," Columbia's "The Spy in Black" with Conrad Veidt, and "Clouds Over Europe," sensational new romantic comedy drama in which she appears at the York Theatre with Laurence Olivier and Ralph Richardson.

**DOMINION THEATRE** Five new songs and one old one are featured in "Buck Privates," the new Universal hit starring Abbott and Costello, now playing at the Dominion Theatre. Lee Bowman, Alan Curtis, Jane Frazee and The Andrews Sisters are other headliners in the film.

**OAK BAY THEATRE** In what has been hailed as one of the most delightful comedy romances of the season, Brian Aherne and Rita Hayworth are co-starred at the Oak Bay Theatre in Columbia's "The Lady in Question." The new film has been hailed as refreshingly different not only for its ingenious and ingenuous narrative but also for the manner in which the co-stars perform.

**PLAZA THEATRE** "I See Ice" the latest George Formby film hit, will have its last showings today at the Plaza Theatre. The picture is truly full of laughs and merriment and should go a long way toward making fans say, "Bring on more Formby film fare."

**RIO THEATRE** One of the original stage coaches which Bill Hickok, famous westerner, defended from raiders was dug up from the archives of the Pony Express Museum for use in the latest Roy Rogers Republic film "Young Bill Hickok," which ends at the Rio Theatre today.

*AMUSEMENTS*

On the Screen

- Atlas — Jeanette MacDonald and Nelson Eddy in "Bitter Sweet."
- Cadet — "Little Nellie Kelly," starring Judy Garland.
- Capitol—Carole Lombard and Robert Montgomery in "Mr. and Mrs. Smith."
- Dominion — "Buck Privates," with Bud Abbott and Lou Costello.
- Oak Bay—"The Lady in Question," featuring Brian Aherne and Rita Hayworth.
- Plaza—George Formby in "I See Ice."
- Rio — "Young Bill Hickok," with Roy Rogers.
- York — Laurence Olivier and Ralph Richardson in "Clouds Over Europe."

FUND TOTAL $128,000

MONTREAL, May 2 (CP) — National total of the Queen's Canadian fund for air raid victims was announced tonight as $119,523.

# ARMY APPEALS FOR RECRUITS

**Men Needed for All Branches —Recruiting Officer to Go Up-Island**

Lieut.-Colonel H. E. Goodman, District Recruiting Officer, announces that the most urgent call for recruits since the outbreak of war is now being made.

The response has not been as expected. The impression that men are not needed must be dispelled, it is pointed out. Men are needed—and needed now. There are openings in all branches of the service—infantry (including Vancouver Island's own regiment, The Canadian Scottish), artillery, armored units, anti-tank, anti-aircraft, engineers, ordnance, army service corps, signals, forestry, etc. There are also a few openings for veterans.

For the purpose of interviewing and enlisting men Captain B. H. Okell, M.C., will make another Up-Island recruiting trip, commencing May 12. His itinerary is as follows: Duncan May 12, Nanaimo May 13 and 14, Cumberland, May 15, Courtenay May 16 and 17, Port Alberni, May 19 and 20, Nanaimo, May 21.

The recruiting office in all places will be The Canadian Legion Hall, where Captain Okell will welcome all inquiries.

"Every physically fit man between eighteen and forty-five is required," advises Colonel Goodman, "the need is urgent."

# MARIGOLD HALL CHANGES HANDS

**Woman's Institute Transfers Title Deeds to Parent Scout Group —Programme Is Given**

On Thursday evening a well-attended meeting of the Parent Group of First Colquitz Boy Scout Company was held in the Marigold Hall, when the title deeds of the hall were transferred from the Women's Institute to the Parent Group. Mrs. G. Rafter presided and received the documents from Mrs. W. H. Nix, the secretary-treasurer, and Mrs. F. Stacey, president of the Garden City Women's Institute.

The speakers, Hon. N. W. Whittaker, K.C., M.P.P., Councillor George Austin, Major Hunter, who represented Commissioner Major Wise, who was unable to be present, Scout Commissioner Freeman King, Rev. William Allan and Mrs. Phipps, all made reference to the splendid spirit of co-operation among the residents of the district, who built the hall twenty years ago by public subscription and volunteer labor, and the hope was expressed that the hall will continue to fill an ever-increasing need in the community.

A programme was presented by the Boy Scouts and Girl Guides under their leaders, George Davies, Dorothy and Mary Barrick and Cub Leader Mrs. O. Blair. A series of Scout songs was heartily entered into by all present and Commissioner Freeman King related a number of Paul Bunyan stories. Miss Jean Scott acted as accompanist and, after the singing of the National Anthem, refreshments were served by Mrs. M. Raynor, Mrs. P. McLeod, Mrs. E. Hardy and Mrs. Boyd, assisted by the Scouts, Guides and Cubs.

## AUSTRALIAN SAVINGS REACH RECORD TOTAL

CANBERRA, May 2 (AP) —Australian banks reported today savings deposits had reached a new record total of £240,296,000 (about $892,476,000 Canadian). This is apart from £14,217,000 subscribed to war savings certificates.

The Funniest Thing Yet
STARTS NEXT WEEK
BRITANNIA RULED THE WAVES AND THEY RULED THE PORTS!
They were smooth at picking the beauties ashore but when they picked a Nazi battleship to sleep off a hang-over the fun REALLY started!
SAILORS THREE
with
TOMMY TRINDER
CLAUDE HULBERT
MICHAEL WILDING
and Canadian born
CARLA LEHMANN
One of the reasons sailors go sea-ing
LAST TIMES TODAY
GEORGE FORMBY
in
"I SEE ICE"
PLAZA

STARTS TOAY (SATURDAY) FOR 3 DAYS
ALFRED HITCHCOCK
master of mystery ("Rebecco")...genius of adventure ("Foreign Correspondent") now turns his hand to comedy and has directed what Red Book Magazine says is "the most explosive and hilarious comedy of 1941."
Carole LOMBARD
Robert MONTGOMERY
in
"Mr. & Mrs. Smith"
12-1 - 20c
With GENE RAYMOND
JACK CARSON - LUCILLE WATSON
THE ALL-TIME PRIZE PANIC OF THE SCREEN
A RULE THAT WASN'T IN THE BOOK ALMOST RAN THEIR MARRIAGE ON THE ROCKS
The LOMBARD you Love to Laugh at... MONTGOMERY as you like him best—with a leer in his eye and a laugh in his heart'
AT 12:25, 2.40, 4.55, 7.10, 9.25
Extra
The stirring brilliant human document revealing Nazi terrorism and unparalleled disregard for the international code
"MEN OF LIGHTSHIP 61"
ADDED ATTRACTIONS
Walt Disney's New Hit—In Color
"PLUTO'S PLAYMATE"
CAPITOL WORLD NEWS
Capitol

TODAY AND MONDAY!
Victoria Claims It the First Army Camp Comedy Sensation!
BUD ABBOTT and LOU COSTELLO
IN
"BUCK PRIVATES"
LEE BOWMAN • ALAN CURTIS
AND THE ANDREWS SISTERS
With Their Boogie Woogie Rhythm
DAILY AT 1:15, 3:00, 5:15, 7:15, 9:30
ADDED
WALT DISNEY'S "BAGGAGE BUSTERS"
MEN OF LIGHTSHIP "61"
"CHINESE GARDEN FESTIVAL"
NEWS
DOMINION
20c DAILY, 12-1

NOW! ANOTHER BEST SHOW! ENDS TODAY
YORK
HER HAPPINESS HIT!
DEANNA DURBIN
in
"100 MEN AND A GIRL"
LEOPOLD STOKOWSKI And His Famous Orchestra
ADOLPHE MENJOU, BILLY GILBERT, ALICE BRADY, MISCHA AUER
GAY MUSICAL COMEDY
AND!
OFFERS THE BEST IN ENGLISH HUMOR!
In the Smartest, Wittiest Best-Acted Hit of the Year!
Clouds Over Europe
LAURENCE OLIVIER
RALPH RICHARDSON
VALERIE HOBSON
FREE! CANDY BAR TO EVERY CHILD, SAT., 1 to 2 P.M.

PHONE E-2943
OAK BAY
The Answer to "What's New?"—In Delightful Romance
BRIAN AHERNE RITA HAYWORTH
"The Lady in Question"
ELLEN DREW, DICK POWELL in "XMAS IN JULY"
"CANADA CARRIES ON"
Show Starts at 6:30 — Saturday Continuous From 1 P.M.

Starts at 6:30 P.M.
CADET
A New "Peg o' My Heart" —That's Judy
"LITTLE NELLY KELLY"
JUDY GARLAND, GEO. MURPHY, Plus
"SANDY IS A LADY"
BABY SANDY, MISCHA AUER
ADDED — CHERRY CARTOON

ENDS TODAY
SAVE WITH THRIFTICKETS
JEANETTE MacDONALD
NELSON EDDY
IN TECHNICOLOR
NOEL COWARD'S
Bitter Sweet
with GEORGE SANDERS - IAN HUNTER
ALSO SPLIT-SECOND THRILLS!
"I'm Still Alive"
With Kent Taylor, Linda Hayes
ATLAS

RIO ENDS TODAY
SHOW STARTS 11 NOON
10c DAILY Till 2
FIRST VICTORIA SHOWING
ROY ROGERS
in
"YOUNG BILL HICKOK"
With GEORGE (GABBY) HAYES
PLUS
BOB BURNS
in
"Comin' Round the Mountain"
SERIAL (EXCEPT SAT. NIGHT) "TERRY AND THE PIRATES"
EXTRA — COLOR CARTOON

Ray's LTD
CANDY • DELICATESSEN • TOBACCO • VEGETABLES AND FRUIT
GROCERY • CHEESE AND BUTTER • FRESH MEATS • FISH AND POULTRY • TOILETRIES
734 FORT ST.
Saturday Specials
BONELESS SMOKED PORK SHOULDER Tenderized, lb. 24c
MILK-FED VEAL Rumps, lb. 27c Loins, lb... 29c
RECKITT'S BLUE 2 for 9c
SNAPAROON BISCUITS 5c doz.
FRY'S COCOA 33c 1-lb. tin
BULK PRUNES 2 lbs. 15c
NABOB TOMATO JUICE, 26 oz. 10c
Orchard Time APPLE JUICE, 20 oz. 10c
LAUBALL CHLORIDE OF LIME 10c
NUGGET SHOE POLISH 10c tin
SARDINES King Oscar, tin 19c
HYGRADE TEA lb. 55c
HYGRADE COFFEE lb. 29c
GINGER Crystallised, lb. 13c
BEANS Lanchaur, Cut Green 3 for 27c
PORK AND BEANS COLUMBIA, 16 oz. tins 4 for 25c
MASTER BAKER FLOUR 24 lbs. 83c 49 lbs. $1.53 98 lbs. $2.99
MARMALADE Aylmer, 4 lb. tin 39c
Wonder Soap Flakes 5 lb. carton 37c
PEACHES or APRICOTS COLUMBIA CHOICE, 2½'s, tin 23c
B.C. APPLES FANCY McINTOSH APPLES 7 lbs. 25c Per box $1.25
BUTTER, First Grade 3 lbs. $1.03
GRADE A LARGE EGGS, dozen 25c
ALL SPECIALS ADVERTISED IN THURSDAY'S COLONIST AVAILABLE ALL DAY SATURDAY

JUST SUPPOSING
That VICTORIA Were Being Murdered Like PLYMOUTH and ESQUIMALT Like COVENTRY or Saanich Like DOVER
WHERE WOULD YOU LOOK FOR RESCUE, HELP, FOOD, MEDICAL SUPPLIES?
TO RED CROSS
What Constitutes Red Cross? Just the Grand Total of Your Effort and Those of Your Fellow Citizens!
Help This Branch—HELP EVERY BRANCH!
GET IN BEHIND THE SALVAGE CAMPAIGN!
THE RED CROSS Superfluities Store
1220 GOVERNMENT STREET PHONE E 8913

# The Daily Colonist

Established 1858

The Colonist Printing and Publishing Company Limited Liability

J. L. Tait, Managing Director

Subscription Rates by City Carrier:

| | |
|---|---|
| Yearly | $12.00 |
| Monthly | 1.00 |

All subscriptions payable in advance. Mail subscribers are requested to make all remittances direct to The Daily Colonist.

Subscribers in ordering change of address should be particular to give both old and new addresses.

[illegible]

To Canada, British Empire, United States and Mexico:

| | |
|---|---|
| Yearly | $6.00 |
| Half-Yearly | 3.00 |
| Quarterly | 1.50 |

To All Other Countries:

| | |
|---|---|
| Yearly | $18.00 |
| Monthly | 1.50 |

Saturday, May 3, 1941


## GERMANY'S NEXT MOVES

Germany has spread the psychology of fear throughout the nations of Continental Europe, to Russia included, or else the Soviet realm would have endeavored to arrest the occupation, invasion and conquest of the Balkan States. Now Germany's southeastern drive constitutes a threat to the granary of the Ukraine and the Baku oilfields. German successes in the Balkans has wafted the psychology of fear to Asia. Irak has knuckled under to the power politics of Berlin and, by a coup d'etat, a pro-Nazi Government has taken over control at Bagdad. By overt action, in shelling a British air base, Irak is now at war with the Empire, her purpose being to assist Germany by driving the British out of that country. No doubt, Germany will go to the aid of her new ally, since the prize for her would be the oilfields of Mosul. Moreover, the occupation of Irak would be desirable to protect Germany's flank when she attempts to drive through Syria and Palestine to the Suez Canal.

All that is happening has been prearranged. It dovetails with purposes set forward by Herr Hitler in his Mein Kampf. The present aim is to divide, as far as possible, the British forces in the Near East. They are now combatting attack in Irak and it is feared the forces they have there are pitifully small. The likelihood is that they will have to conduct a campaign in Palestine, and they are fighting to put an end to an attempted German invasion of Egypt. The Germans continue to pour troops into Tripoli by sea and air transports. They have their army of the Balkans, flushed with victory, ready for further adventures. In whatever incursion they make into Asia, with the Suez as their objective, it will be with immense man-power, complementary mechanical equipment and great air strength.

The immediate problem for the Empire in the Mediterranean theatre of war is to reinforce its armies to such a degree that they can repel the forthcoming Nazi thrusts. What happened in Greece is an intimation of the ability of Germany to bring tremendous force to bear on whatever campaign she undertakes. Any underestimate of the developing situation can only mean a prolongation of the war. There is now only a slim hope that Turkey will fulfil her pledge of mutual assistance to Great Britain, even though her very existence as a nation is threatened. The psychology of fear that has spread into Asia has not left Turkey untouched. The expectation in this Empire was that long before this time the Turks would have taken action in an attempt to prevent the Germans from reaching their very frontiers and menacing the Dardanelles. That they did not do so gives little promise that what they could do now would prove of any avail. Even at this moment there are indications that Germany is negotiating with Ankara for the passage of her troops through Turkey. Acquiescence in this would mean that Turkey, as has been the case with so many other States, would become a mere appendage of the "new order" in Europe.

## "REQUEST" FOR MAN-POWER

Commenting on Mr J. L. Ralston's appeal for 32,000 recruits to bring the existing units of the Army up to strength, The Winnipeg Free Press says that "we are only at the beginning of these demands," and that "they will become larger and larger as time goes on, as successive campaigns develop on various fighting fronts." There are two things, however, on which The Free Press does not comment. One is Mr Ralston's statement that the quotas for existing units of the Army are not being filled. The second is that Canada has no present intention of raising any further divisions for overseas service, and, in conjunction with this, the satisfaction expressed by the Prime Minister at the present rate of recruiting.

The Free Press does admit that the need for man-power becomes steadily nearer now that the detailed equipment that modern armed forces require is available in increasing quantity. Then it says: "Now, therefore, Mr Ralston makes his appeal—or rather his request—for men." One would like to see The Free Press more urgent, for the times are fraught with peril. It is complacent, however, as is the Government it supports. It concludes its comment with this mild expression of its opinion: "This quiet approach to the problem (presumably it means the problem of total war as decreed by Germany) has its drawbacks. It lacks the fanfare and excitement of the last war, but this war is not the last one all over again. It is different, and the different approach may well be in key with the temper of the time. Nor should it be forgotten that if this approach fails (the request for man-power), others remain to be tried and will be tried, for nothing is more certain that our national determination to play a full and honorable role in victory."

## RISING TIDE OF CRITICISM

Newspapers have what amounts to an approximate estimate of the trend of public opinion on any subject through their correspondence columns. There has been, during recent weeks, because of happenings in the Balkans, a rising tide of criticism of what is being left undone in Canada to achieve victory in the war. The letters that appear from time to time in this newspaper on the subject of the "in-between" effort being pursued by Ottawa speak for themselves. Here are some excerpts from similar letters, all from the Province of Quebec.

"Mr. Angus MacDonald (Minister for Naval Affairs) says the people of Canada do not seem to realise the seriousness of the situation. I'd like to say it has been the people of Canada who have forced the Government into every forward step taken. Had it not been for public opinion, I think our Government would not even have declared war . . . . To me Mr King seems an outstanding advocate of the policy 'to little and too late.'"

"If England calls tomorrow for more men to man her ever-growing front, will you (Mr. Ralston) have them ready and equipped by a wave of the wand and saying 'Step forth, Mr. Soldier Man'? Armies today are not made overnight and you know that fact . . . So, wake up, and demand conscription and see how it works. It has to work if we are going to win this war, so get it before a national emergency arises and the people of Canada turn on their Government."

"The Canadian people put Mr. King and his colleagues in power when conditions were far different than they are now. If the Prime Minister could consult the wishes of the majority of Canadians today, he would be told to mobilize all available man-power. The British Empire is in grave peril, and every man and woman in Canada is anxious to do his or her share in offsetting it.

"'Political government as usual is the slogan,' and political considerations, not national business, dominate the issue. Australia is now filling and fitting out, complete with war equipment, its Tenth Division. Canada is still taking the backwash with its Third Division incomplete. There are ten governments in Canada spending, and spending, and spending. Many departments of these governments are duplicating, and duplicating, and duplicating each other's efforts. We are chasing Mr. Roosevelt's kilowatts that may be ready in 1950. Let's get down to a real conscription and have this country understand what it is."

## NATIONAL REGISTRATION

Mr. Richard J. Needham, a staff writer of The Calgary Herald, says that since National Registration was taken in Canada last Summer he has traveled some 7,000 miles all over the country and has never been asked to show his registration card. He has never met anyone who has had to show that he or she has been registered. He has visited camps and factories of military importance and his bona fides in the matter of registration has never been questioned. It is small wonder, then, that he speculates on what useful purpose National Registration accomplished, beyond giving the Government an inventory of the man and woman-power of the country, which, presumably, has been tabulated at Ottawa but about which nothing is being done. A part of his comment is:

"Two Nazi flyers escaped from a prison camp in Ontario the other day. They got as far as Medicine Hat, in the midst of a widespread search for them. They rode freights; traveled with motorists. These Nazis traveled over 1,500 miles—without registration cards. Add to that the scandal in Montreal over registrations, which has resulted in the dismissal of Montreal's registrar and the arrest of a lawyer on a charge of helping young men to evade military training—and you get a disagreeable picture." Mr. Needham believes that the registration card idea, whatever was its purpose, has "flopped."

During the present session of Parliament, Mr. J. G. Gardiner, the Minister of War Services, has been at great pains to explain in the House of Commons what has been done as an outcome of National Registration. All he has been able to show is that certain book-keeping entries have been made by the census officials who collated the results of the count and the information secured by the filling in of the cards. So far the Government has done nothing, absolutely nothing, to bring about such a redistribution among the personnel of industry as would mean greater war effort. National Registration was taken over eight months ago. Ottawa moves so notoriously slowly as almost to invite the suspicion of mental stagnancy. National Registration is a case in point.

As long as we are living, God will give us living grace, and He won't give us dying grace till it's time to die. What's the use of trying to feel like dying when you are not dying, nor anywhere near it?—H. W. Beecher.

Combinations of wickedness would overwhelm the world, did not those who have long practised perfidy grow faithless to each other.—Dr. Johnson.

## The Weather

Meteorological Office, Victoria, B.C., at 7:00 p.m., May 2, 1941

SYNOPSIS OF WEATHER CONDITIONS

A disturbance is passing over the Coastal region. The weather has been overcast with moderate to heavy rain on the Coast and cloudy in the Interior, except partly cloudy in the South. A few light showers have occurred in the Interior.

The Prairies have been cloudy with a few scattered thunderstorms.

PRECIPITATION AND TEMPERATURES

(Precipitation for twelve hours to 9:00 p.m.; temperatures for twenty-four hours.)

| | Precipitation | Min | Max |
|---|---|---|---|
| Victoria | .04 | 46 | 56 |
| Nanaimo | .04 | 43 | 56 |
| Vancouver | | 46 | 58 |
| Kamloops | | 48 | 73 |
| Prince George | .09 | 40 | 68 |
| Estevan Point | .68 | 46 | 49 |
| Prince Rupert | .02 | 45 | 53 |
| Langara | .19 | 43 | 50 |
| Atlin | | 31 | 53 |
| Dawson | .05 | 33 | 53 |
| Seattle | .02 | 45 | 61 |
| Portland | .14 | 44 | 55 |
| San Francisco | Trace | 53 | 60 |
| Spokane | .. | 47 | 69 |
| Penticton | | 43 | 67 |
| Vernon | | 50 | . |
| Kelowna | | 47 | . |
| Grand Forks | | 40 | |
| Nelson | .28 | 50 | 63 |
| Kaslo | | 43 | |
| Cranbrook | | 49 | 66 |
| Calgary | .02 | 46 | 65 |
| Edmonton | | 42 | 77 |
| Swift Current | | 49 | 77 |
| Regina | .. | 47 | 79 |
| Prince Albert | .. | 48 | 77 |
| Winnipeg | .. | 37 | 80 |
| Thursday— | | | |
| Toronto | | 47 | 60 |
| Ottawa | .. | 38 | 97 |
| Saint John | .. | 35 | 51 |
| Halifax | .. | 32 | 46 |

FRIDAY

| | |
|---|---|
| Minimum | 44 |
| Maximum | 55 |
| Average | 50 |
| Minimum on the grass | 43 |

Weather, raining.

Sunshine, May 2, 5 hours.

Total precipitation, 24 hours ending 5:00 p.m., May 2, .04 inch.

5:00 P.M. WEATHER REPORTS

Victoria—Barometer, 29.67; wind, N., 5 miles; raining.

Vancouver — Barometer, 29.68; wind, S., 10 miles; cloudy.

Kamloops — Barometer, 29.81; wind, E., 5 miles; cloudy.

Prince George—Barometer, 29.48; wind, W., 2 miles; cloudy.

Prince Rupert — Barometer, 29.58; wind, SE., 10 miles; raining.

Langara—Barometer, 29.47; wind, S., 10 miles; raining.

Estevan Point—Barometer, 29.60; wind, SE., 5 miles; raining.

Tatoosh—Barometer, 29.57; wind, E., 15 miles; raining.

Portland—Barometer, 29.73; wind, E., 10 miles; raining.

Seattle—Barometer, 29.60; wind, S., 5 miles, raining.

San Francisco—Barometer, 29.94; wind, S-SW., 10 miles; raining.

## Note and Comment

By SANDHAM GRAVES

For man, the growth of the mind seems always to have been a slow and painful affair. One will hear it as an adverse criticism of a novel that there has been no "growth" in the principal characters. It is a regrettable fact of life that that could be said of many individuals. Their minds, like their bodies, fell [illegible]

But sometimes it is worse. Sometimes the human mind becomes a mere plastic base, upon which is impressed the image of someone else's pattern. These are they who shine only with a reflected light, having none of their own. In the heavens they would be considered as dead stars, worlds that have gone out.

• • •

Approaching a complicated arrangement of facts with fallible human intellects, scientists in all ages have schooled themselves against purely personal errors. Time and again they have had to stop to reject from their reasoning elements that strayed in from the nature of the human animal—ambition, hope, bias and a good deal more. Even in the realm of facts, the scientist has dealt with probabilities rather than with certainties. But no scientist would disagree with another because he disliked him, or agree with him because they were friends. Of necessity the scientist has approached pure reasoning.

• • •

For a different reason dramatists have conceded to men their right to disagree. The dramatist has learned to accept the fact that there are as many worlds as there are individuals to imagine them, and that each will be a little different from all the rest. The dramatist has been concerned—and possibly always will be concerned—with the dynamo in man, which is not his mind, but his heart. Where hearts agree the world moves forward in great affairs and small, the dramatist has followed the clash of human wills in conflict, knowing that it is the feelings, and not the mind, that are really engaged. Men, say the dramatists, act not as they think, but as they feel.

• • •

Occupying not a higher nor a lower, but a different niche in society, philosophers have concerned themselves with the balance of forces in man and in the world. They call much that man takes for fact merely the shadow. They have watched the human mind wrestle with the human hearts and the product seeded down, to bloom again three centuries later. Philosophers have reached out for a wider base to intellect. They have weighed impulse against reasoning. Outside of men, they say, there is that which rules man, and which in its own way and in its own time decides the course of the ages. Nor are they distressed at even the flight of ten centuries. Philosophers have a long patience.

• • •

The scientists, the dramatists and the philosophers come very nearly to agreement on one thing. In the main they believe that man's trend is upward; and that there lies ahead for him a future very much brighter than all of the known or unguessed past. There is encouragement in that, if not for the individual, then at least for the species. It is true that, in their black moments, men have argued and written the other way, picturing the reversion to barbarism and the beast. But not for long. All men have wanted for their children something better than they have ever known themselves. And what the men strive for, one day the world will know and possess. There never was a day when knowingly or unwittingly we were not on our way towards a better world. And that was the Divine promise for man.

## Sunrise and Sunset

MAY

Times of sunrise and sunset (Pacific Standard Time) at Victoria, B.C., for the month of May, 1941

| Date | Sunrise | Sunset | Date | Sunrise | Sunset |
|---|---|---|---|---|---|
| 1 | 4 35 | 19 27 | 17 | 4 30 | 19 40 |
| 2 | 4 53 | 19 29 | 18 | 4 29 | 19 40 |
| 3 | 4 51 | 19 30 | 19 | 4 28 | 19 52 |
| 4 | 4 50 | 19 31 | 20 | 4 27 | 19 53 |
| 5 | 4 47 | 19 33 | 21 | 4 23 | 19 54 |
| 6 | 4 46 | 19 34 | 22 | 4 25 | 19 56 |
| 7 | 4 44 | 19 36 | 23 | 4 24 | 19 57 |
| 8 | 4 43 | 19 37 | 24 | 4 22 | 19 58 |
| 9 | 4 42 | 19 39 | 25 | 4 21 | 19 59 |
| 10 | 4 40 | 19 40 | 26 | 4 20 | 20 00 |
| 11 | 4 39 | 19 42 | 27 | 4 19 | 20 01 |
| 12 | 4 37 | 19 43 | 28 | 4 19 | 20 02 |
| 13 | 4 36 | 19 44 | 29 | 4 18 | 20 03 |
| 14 | 4 34 | 19 45 | 30 | 4 17 | 20 04 |
| 15 | 4 33 | 19 47 | 31 | 4 16 | 20 05 |
| 16 | 4 31 | 19 48 | | | |

Meteorological Office, Gonzales Heights, Victoria, B.C.

### SOME REST

Sergeant: "Did you sleep well on your cot? I'm afraid it was a little hard and uneven but—"

Conscript: "It was all right, sir. I got up now and then during the night and rested a little, you know."

# CHURCHILL SPEAKS

Churchill Speaks, the whole world listens in,
To him who leads us thro' the battle's din;
A voice controlled with confidence and charm,
Which soothes our fears and quiets our alarm.

Churchill Speaks, and through the Empire stirs
A wave of thankfulness in every breast that hears
The voice of him, who at the helm now stands,
Undaunted by the vicious, evil bands.

Churchill Speaks, and [illegible]
Look up, and listen, and fresh courage gain;
Gaze out through smoke and ruinous nights of hell;
'Tis Churchill—hearken—all will yet be well.

Churchill Speaks, and all our hearts respond,
To every effort that is made beyond;
God grant that we in Canada may yet,
Rise up, and take our place, and not forget.

Churchill Speaks, the Empire is at stake,
Our freedom—and the future we would make.
If we the safety from this conflict share,
The burden then is ours, and ours to bear.

Churchill Speaks, and in each heart we say,
Am I, myself, prepared to pay the price?
For every man and woman of this realm,
Must now, or later, make the sacrifice.

Churchill Speaks, and every soul resolves,
To give his all in this the Empire's need,
Till victory is ours, our life we'll spend,
With "blood, and sweat, and tears" until the end.

Churchill Speaks—the man of Destiny,
God bless and keep him thro' the days ahead;
And give him strength, and vision clear to see,
The way that this our nation shall be led.

Then shall our Empire rise, with flags unfurl'd,
And wars shall cease, and over all the world,
There shall be peace—a peace which comes to stay,
Then comes the dawn of a Millennial Day.

By D. E. A.

Victoria, B.C., April 27, 1941.

## The Observation Car

By THE EDITORIAL STAFF

### Ode to a Stream

Note from L.H.F., "Great cities are often located on rivers. So also Victoria is, slightly on the Bowker. This stream, rising below Cedar Hill, passes through an angle of the city on its way to the sea near Oak Bay. In Saanich it has work to do for its living. Flow on, thou shining river; but, ere thou reach the sea, just tote this tin can garbage, to some waste spot for me. The river dodges such tasks by disappearing, sometimes, for weeks, under a stretch of its bed in Saanich, to emerge, perennially, lower down. In Saanich it is a utility; in Victoria, an incident. Only in Oak Bay, at present, can it reveal its unique and lovely beauty." For the information of L.H.F., the Provincial Department of Health has promised the city council that complaints in regard to the nefarious work of Bowker Creek will shortly be investigated . . . The following conversation recently took place between a club steward and a woman who telephoned the premises. "Hello, is my husband there?" "Who is talking, please?" "Mrs. John Doe. Is my husband John Doe there?" "No, he is not here." "How do you know. You did not even look. I want to get in touch with John Doe. This was his pay day, and he did not come home for supper. Is John Doe there?" "No, he is not here. Husbands are never here, particularly those wanted on the telephone," the steward snickered.—G.B.

## Tides at Victoria

MAY

Time of tides (Pacific Standard Time) at Victoria, B.C., for the month of May, 1941

| Date | H M | Ft | H M | Ft | H M | Ft | H M | Ft |
|---|---|---|---|---|---|---|---|---|
| 1 | 0 25 | 7 8 | | | 13 16 | 3 1 | 22 09 | 7 4 |
| 2 | 0 17 | 7 4 | 3 46 | 7 7 | 13 02 | 3 3 | 22 40 | 7 6 |
| 3 | 1 35 | 7 4 | 3 10 | 7 3 | 13 40 | 3 8 | 22 05 | 7 6 |
| 4 | [illegible] | | | | 14 40 | 3 0 | 23 18 | 7 6 |
| 5 | [illegible] | | | | 15 20 | 2 4 | 23 18 | 7 6 |
| 6–31 | [illegible] | | | | | | | |

The time is Pacific Standard for the 120th Meridian west. It is counted from 0 to 24 hours, from midnight to midnight. The figures for height serve to distinguish high water from low water. Where blanks occur in the table the tide rises or falls continuously during two successive tidal periods without turning.

To find the depth of water on the sill of the Esquimalt Drydock at any tide, add 30 feet to the height of high water as above given.

### PLANES OVER ALEXANDRIA

ALEXANDRIA, May 2 (AP)—Axis airplanes flew over this ancient city tonight, causing a ninety-minute alert, but dropped no bombs. Anti-aircraft guns fired.

## Letters to the Editor

No letter to the Editor will be inserted except over the proper signature and address of the writer. This rule admits of no exception. No letter should exceed 300 words in length.

### COMPLACENCY

Sir,—Did you hear Malcolm MacDonald speak on the C.B.C. about the impatience of Canadians at home, in that our forces Overseas are still in Britain?

He explained that, whereas our airmen and sailors have been in the thick of the fight from the beginning, the army is in Britain because it is needed there more than anywhere else, that our men are particularly trained and equipped for the job of repelling invasion; that they are the "spearhead" (I quote him) of defence forces at vital points.

Mr. MacDonald assured us that our lads, when the time comes, will see fighting as hard and bloody as any that has been or will be. All that he had to say suggested that those of us at home who belittle their service, sneeringly comparing it with that of the valorous Anzacs, are making it infinitely hard for them (already terribly impatient to get on with the job), to believe that we have any respect for their contribution, any decent appreciation of their service.

I wonder how many papers across Canada are publishing "letters to the editor" such as you publish? I wonder how many people like myself, when asked by the boys Overseas to send along the home papers, ignore the request, rather than have them see the constant eager criticism of the Government, although such entails a belittling of Canada's effort and loyalty.

Even at that, these papers are seen and read by the boys and men at home. Letters like that of M. Appleby and his ilk will do more to prevent recruiting and investment in war savings, not to mention giving to war services, than a continued prolongation of "inaction" of our men in Britain.

I voted against Mr Mackenzie King. I have disapproved highly of delays and a number of other things which I really understood very little, but I think that the time has come for us to back up our Government whenever possible and not to criticize for the sake of criticism. I didn't want this Government, but the majority in Canada did so, and it is now our Government—so isn't it a bit disloyal to Canada as well as to the Government, to tell the world in bitter editorials and letters that, because we have an imperfect Government which we do not care to support, it is futile to make sacrifices for Canada? You may not realize it, but I assure you that that is the interpretation put upon your criticism by many, many people who have talked to me. "Why enlist, when the country thinks our soldiers a lot of pampered pups?" said one lad. "Why forego that new car to buy war savings certificates or war bonds, when the Government does little but waste the money?" said a woman who reads The Colonist.

Can you wonder that some men in industry feel a greater loyalty to their unions than to their country when they read articles and editorials calculated to make them ashamed of their country's effort?

Constructive criticism is certainly necessary, but destructive criticism is a crime, in these days against national unity. However, no doubt many editors fail to realise the potency of their influence, and that there are still untold millions in the world, so stupid that they "believe all that they read in print."

C. B. ROBERTSON.

2431 Currie Road, Victoria, B.C., April 30, 1941.

### FIRE ON ADMIRALS ROAD

Sir,—Allow men to correct a false impression that has been created by certain letters appearing in your paper, relative to the fire on the Indian Reserve, Admirals Road.

The Saanich Fire Department is for the protection of the Saanich ratepayers and is called on to cover a very considerable area. Saanich municipality is the fifth largest in British Columbia. But our fire department has covered many fires outside of the municipality as far afield as Sidney. Our department responded to a call at Admirals Road, but stopped at the boundary. The chief continued on to the fire, which was about a quarter of a mile from our boundary, and found that the furniture had been removed from the building, and the smoke and flames were rising from twenty to thirty feet in the air.

I wish to point out to you that the nearest hydrant was 3,600 feet from the fire and our fire trucks carry only 1,600 feet of hose, which was entirely inadequate to be of any service to this fire, and the amount of water carried on the truck was not sufficient to be of any service.

I have no intention of creating a controversy by writing this letter, but I wish the ratepayers to have the true facts and our firemen absolved from all blame. This letter is final.

E. C. WARREN,
Chairman of Fire Committee.

930 Falmouth Road, Victoria, B.C., May 1, 1941.

## FIFTY YEARS AGO TODAY

(From The Daily Colonist of May 3, 1891)

The Tramway Service—The tram cars did a rushing business yesterday, being crowded during the afternoon and evening. One car in a single trip carried 110 passengers. The beautiful observation cars were taken out during the morning for trial, and will be put on regularly next week. The company now have eleven cars on order for traffic. They contemplate making ten-minute trips on the James Bay route, and increasing and improving the service on the Fort Street route.

During the Summer—All the city book stores now close at seven instead of eight p.m., except on Saturday evenings, and a movement is being made in the direction of a Saturday half holiday. The grain and feed stores have decided to follow the fashion in this later, and will close at one p.m. next Saturday, and every other Saturday until further orders.

Victoria Athletic Club—The uniforms for the baseball players have been completed. They are very handsome, the colors being cardinal and grey. The members will appear in them at Beacon Hill Park on Saturday next, when it is expected that they will meet the James Bays in a friendly match. The club is strong in every way. The daily evening practices have been well attended and the men are in capital form. They expect to take part in a number of matches in the next few months.

## ZONING COMMITTEES SET UP ON COAST

VANCOUVER, May 2 (CP)—Zoning committees to advise the Government on all wartime construction have been set up in Vancouver and Victoria, it was announced after a general meeting of the Building and Construction Industries' Exchange yesterday.

### MOUNT SAINT MARY

It stands, a promise and a city's pride!
The work of man, shaped as a prayer,
The doors stand open to the world outside—
Within, the sick, the sad, find welcome there.
Nor bar, nor ban, nor creed is ever preached
Within its walls. There, healing hath first place.
The wounded hands of Christ alone out-reached
In healing give His priceless grace!

—M.M.

Victoria, B.C.

## According to Culbertson

The player whose bridge philosophy can be summed up in the old saw, "a bird in the hand is worth two in the bush" never will go very far at bridge. Very often it is logical to jeopardise one trick as a gilt-edged investment for two tricks. That was the case in today's hand.

West, dealer
Neither side vulnerable

NORTH
♠ 10 8 6 5 2
♥ 5 4
♦ J 8 7 3
♣ A 5 5

WEST
♠ A K J 8 7
♥ A K
♦ 8
♣ Q 10 7 4 2

EAST
♠ 9 4 3
♥ Q J 10 7 6 3 2
♦ 5
♣ K 9

SOUTH
♠ Q
♥ 9 8
♦ A K Q 10 6 4 2
♣ J 6 3

The bidding:

| West | North | East | South |
|---|---|---|---|
| 1 ♠ | Pass | 2 ♥ | 3 ♦ |
| 3 ♠ | Pass | 4 ♥ | Pass |
| Pass | 5 ♦ | Pass | Pass |
| Double | Pass | Pass | Pass |

West opened the ace and king of hearts, then shifted to the king of spades. When the queen dropped from declarer he continued with the spade ace. Declarer ruffed with the queen and led a low trump to dummy's jack, ruffed another spade, led to the trump nine, and ruffed the fourth spade. A low club now was led to dummy's ace and a club returned. East on lead with the king, had nothing but a heart to return. This, of course, allowed declarer to discard a club from one hand while ruffing in the other, thus saving a club loser.

East was not conscious of having helped the enemy, but he had done so nevertheless. A very simple and quite logical play would have increased the penalty by 200 points. All East had to do was play the club king on the ace. As a matter of fact, this play would have risked very little. The contract already was safely defeated. If declarer had the queen and jack of clubs the unblock of the king would, it is true, cost a trick, but surely this was a remote possibility. The course of play had revealed the distribution of all hands and West had been shown to have started with five clubs. If these included the queen and ten the unblocking play would gain a trick. Even if declarer had the queen and West the jack nothing would be lost by the unblock. The defenders still would win the only club trick available to them.

As I have stated repeatedly, a large proportion of all elimination and throw-in plays owe their success to the co-operation of a defender who hates to part with his cards.


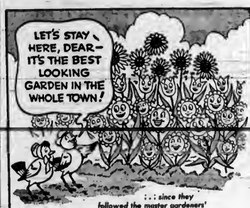


. . . since they followed the master gardeners' advice and fed Vigoro!

● It's impossible to get the thrill of a really lovely garden if you putter around with poor tools, use inferior seeds, and fail to watch feeding carefully.

Feed everything you grow with Vigoro, the complete plant food. Vigoro supplies all the food elements plants need from the soil. Used according to directions, it is economical and absolutely safe. In addition, Vigoro is clean, odourless, sanitary and easy to apply.

To get more fun out of your garden, to have a lawn and flowers you'll really be proud of, get Vigoro from your nearest dealer, today! For further information write or phone—

SWIFT CANADIAN CO., LIMITED

GIRLS' COATS 4.49

Smart new colors and styles. Some with matching bonnet. Sizes from 1 year to 10. Bargain prices $12.95 to

THE "WAREHOUSE"

1420 DOUGLAS STREET   1110 GOVERNMENT STREET

You're O. K. When You Order Kinghams!

KINGHAM-GILLESPIE COAL CO. LTD.

8 KINDS OF WOOD 10 KINDS OF COAL E 1124

for BOOKS

come to Victoria's First Book Store. First in Establishment. First in Variety. First in Volume, and, many people think, First in Intelligent Helpfulness.

DIGGONS 1210 Gnvt.

RICHLY FLAVOURED! HIGHLY NUTRITIOUS

● Baker's Cocoa is prepared from carefully selected cocoa beans. Prepared according to the famous Baker's recipe on the tin, it gives you extra richness and extra flavour.

SAVE NOW! The exceptionally low price of the big 1-lb. tin enables you to serve Baker's delicious cocoa often to the whole family. The children welcome it as an after-school treat or bedtime snack.

Quality Leader for 160 Years

BAKER'S COCOA

# Nash Sedan

We have deliberately priced this car below current value in order to catch your interest. It is a small "six" and economical to operate. Tires are all good. It has been newly painted. It is a car you can buy with complete confidence ... a car you can drive with safety and complete comfort.

A Super Special at $325

NATIONAL MOTOR CO., LTD.

Ford V 8 — Mercury '8' — Lincoln Zephyr and Lincoln Cars

819 YATES STREET


# MARINE and TRANSPORTATION

## CUTS TOOTH IN LIFEBOAT

### Mother and Baby Among Rescued After Ship Had Been Torpedoed

LONDON, May 2 (CP).—One young Briton in later life is going to be able to tell a tall story of cutting her first tooth. The trick was turned in a lifeboat, bobbing about in the Atlantic after the vessel in which the child was traveling with her mother, was torpedoed.

The British Broadcasting Corporation told the story today in recounting the trials and the calm courage of mothers with children in their arms who were safely landed at a British port last night after being rescued from lifeboats.

"No one showed the slightest panic despite the thunder of the guns," the B.B.C. said, describing how the German submarine came to the surface to shell the vessel even after it had been torpedoed.

"The attack took place before daybreak, and the passengers went with calm courage to their boat stations," the account said. "Babies in arms were loaded into the boats in sacks."

One woman returned to the ship to get some special food from her cabin for one of the babies. When she got back, her boat had pulled away, but she managed to find a place in another.

"When she eventually handed over the tin of food," the B.B.C. said, "the mother told her the child had just cut her first tooth."

## Pilots Plane on Gulf Route

CAPTAIN RONALD C. MOSS

WHO has been flying with Canadian Airways for the past two years, one of which was spent "bush flying" in Northern Ontario and the latter on the coast between Vancouver and Zeballos and Victoria and Vancouver. Ten years ago Pilot Moss started flying in England, where his family manufactured Mosscraft, a civilian training plane at Chorley, Lancs, until the present war started, when the factory was merged with other concerns for the manufacture of war-craft. Talking about the Mosscraft during the week, Pilot Moss said he had just taken delivery of a Mosscraft at Vancouver and is hopeful that he can interest some Canadian firm to undertake turning them out in this country. "It's a sweet job," he stated, "fitted with a 90 horse-power Cirrus engine, cruises at 110 miles, and lands while traveling at a speed of thirty-six miles per hour."

## SURVEY SHIP LEAVES PORT

### William J. Stewart, With Pender in Tow, Starts Season's Work

With the houseboat Pender in tow, the Hydrographic Survey Ss. William J. Stewart left her berth in the Upper Harbor shortly after 1 o'clock yesterday afternoon to continue the survey of the Coast. The two vessels, with their hydrographers and staff men, will be away until October, H. D. Parizeau, chief hydrographer on the Pacific Coast for the Dominion Government, stated during the afternoon.

**UP-ISLAND EXCURSION**

Many Victorians are taking advantage of this week's bargain fare excursion to Up-Island points on the Esquimalt & Nanaimo Railway. When the train pulled out yesterday morning northbound all the coaches were well filled. Tickets for the outing are still good for going today and from the advance sale of tickets another train load of excursionists is looked for by departure time. These tickets are good to return up to and including Tuesday next, May 6.

**TO INTERIOR**

Special round-trip bargain fares from Victoria, Nanaimo, Vancouver and New Westminster to stations on the main line, Barnet to Field inclusive, on the Okanagan branch, Sicamous to Kelowna, Kettle Valley Line, Hope to Penticton, will be offered by the Canadian Pacific Railway, May 16, according to an announcement made yesterday by R. J. Burland, general agent.

Tickets will be good going on the trip from Vancouver on Trains No. 2, 4 and 12, May 16, connecting with the 7.30 a.m. and 2.45 p.m. sailings from Nanaimo that day and the midnight sailing from Victoria on May 15 and 2 p.m. sailing on May 16. The return limit will be May 18 except from stations from Tranquille to Haig and Kirton to Barnet when the return limit will be extended to May 20.

**RETIRES**

Completing forty-nine years as a commercial telegraph operator, Bill Calder retired from Canadian Pacific service during the week and joined the company's pensioners. Calder started as a messenger boy with Canadian Pacific Telegraphs at New Westminster and became an operator in 1892. P. O. McLean, superintendent of communications, Vancouver, presented the retiring operator with a purse of money contributed by his fellow workers.

## Victoria Youth Joins Canadian Air Force

HERBERT "HERB" TISDALE

NINETEEN-YEAR-OLD son of Mrs. Tisdale, 1154 Johnson Street, and the late A. Tisdale, and popular active member of the Victoria High School Alumni Association, who left the city last night for Vancouver, where he will report for training as a radio technician in the R.C.A.F. Herb, who is a native son of Victoria, was educated at Boys' Central, George Jay and Victoria High Schools. During the past season he played flying wing for the Alumni Junior Canadian football squad, runners-up for the city championship. While associated with the V.H.S. Alumni, he was chairman of the sports committee.

## Junior Air Corps Officers to Act As Air Observers

WASHINGTON, May 2 (AP).—The United States War Department reported today "a number of junior Air Corps officers" are going to Britain as military air observers.

Some of the young flyers are crossing the Atlantic in British-purchased planes, the army said, but most of them by commercial ships and air lines.

The purpose of the duty in Britain, it was stated, is to build up a group of officers with training in combat service and to obtain information on the performance of British and American-built aircraft.


OLD METHODS

for the storing of furs have been outmoded and discarded. For complete scientific protection you can completely trust the

NEW METHOD



THERE'S NO BETTER BUY THAN B.C. ★★★ 3 STAR RYE

13 oz. $1.25 — 40 oz. $3.50 — 25 oz. $2.30

The British Columbia Distillery, NEW WESTMINSTER, B.C.

This advertisement is not published or displayed by the Liquor Control Board or by the Government of British Columbia.


## Workers Provide Funds to Appeal Against Decision

TORONTO, May 2 (CP).—J. L. Cohen, counsel for J. A. (Pat) Sullivan, interned president of the Canadian Seamen's Union, said today the union had instructed him to go ahead with Sullivan's appeal before the Supreme Court of Canada.

The Ontario Appeal Court last month dismissed Sullivan's appeal against the decision of Mr. Justice J. A. Hope, who dismissed an application for the union president's release on a writ of habeas corpus.

At the Ontario appeal, affidavits were submitted on Sullivan's behalf swearing he is not and never was a Communist.

At a May Day meeting here last night workers contributed $709 toward expenses of appealing the case to the higher court.

## WILL BUILD VESSELS

LONDON, May 2 (CP).—The British Broadcasting Corporation reported today that New South Wales will start construction shortly of the first of sixty merchant ships of standard type ordered by the Government. It is expected Queensland and Victoria will receive the bulk of the contracts.

A woman doctor declares that if small babies were allowed to choose their own food they would be much better in health. She shouldn't forget, however, that coal may soon be rationed.

**MARRIAGE RECORD UP**

LONDON, May 2 (CP).—Marriages in England and Wales last year hit a new high of 468,367, the Ministry of Health announced today.

## DEATH CLAIMS PIONEER DIVER

### John M. McNeill Passes Away in Seventy-Seventh Year—Funeral Monday

John Malcolm McNeill, a resident of the city for over half a century and a pioneer of the Victoria waterfront, passed away yesterday morning at St. Joseph's Hospital at the age of seventy-six years.

Mr. McNeill, who resided on Comerford Street, Esquimalt, was born in East Bay, Cape Breton, and arrived in Victoria fifty-five years ago on a sailing ship, via Cape Horn.

He was employed as a diver by the old Bullen Shipyards for many years and worked on most of the shipwrecks along this coast. He was also for some years an engineer on a number of Coast boats, including the old Maud in early days.

Mr. McNeill was a member of the old Victoria Tigers voluntary fire brigade, which was well known in the days before this city established its own fire department.

The funeral will be conducted on Monday morning from Hayward's B.C. Funeral Company, proceeding to St. Andrew's Cathedral, where Msgr. A. O. Baker will celebrate Mass at 9 o'clock. Interment will be made in Ross Bay Cemetery.

OTTAWA, May 2 (CP).—The press censors announced today publication L'Etoile (The Star), a newspaper published daily in the French language at Lowell, Mass., had been banned under the defence of Canada regulations from circulation or distribution in Canada.


To the ORIENT — Swiftly and Safely

REGULAR SAILINGS

M.S. Hikawa Maru — May 8 — May 10
M.S. Hie Maru — May 29 — May 30
M.S. Heian Maru — June 18 — June 20
M.S. Hikawa Maru — June 27 — June 28

To SOUTH AMERICA ... Land of Romance

S.S. Ginyo Maru — May 12 — May 15
S.S. Rakuyo Maru — June 21 — June 26
M.S. Heiyo Maru — July 10 — July 18

N.Y.K. JAPAN MAIL LINE

Great Northern Railway, Agents, 916 Government Street



MILL BAY FERRY STOPPED FOR ANNUAL REFIT



You Are Invited

To Inspect Your New Air Base

On Sunday, May 4th, From 11 A.M. to 4 P.M.

BRING THE CHILDREN—BUT LEAVE CAMERAS AT HOME!

CANADIAN AIRWAYS

Esquimalt Hotel — Foot of Pioneer Street



GULF ISLANDS CRUISE

Wednesday, May 7

Enjoy a delightful cruise through the Gulf Islands, stopping at the following ports of call:

PORT WASHINGTON — *6½ hours' stopover
GALIANO ISLAND — 4½ hours' stopover
MAYNE ISLAND — 4 hours' stopover

* Stopovers optional. Passengers may remain aboard ship and continue cruise to Mayne Island.

Lunch and Tea available at any of the ports of call or picnic lunches may be taken.

Parking space available at Swartz Bay.

Buses leave Depot at 9 a.m. Ferry leaves Swartz Bay at 10 a.m. Arrive back in Victoria about 7.30 p.m.

RETURN FARES (Bus and Ferry) $1.25 — Ferry Only 75c

DAILY SAILINGS

DAILY EXCEPT WEDNESDAYS

| Lv. Fulford Harbor | Lv. Swartz Bay |
| --- | --- |
| 8.15 A.M. | 9.30 A.M. |
| 4.00 P.M. | 5.00 P.M. |
| WEDNESDAYS ONLY — EFFECTIVE MAY 7 | |
| 8.15 A.M. | 7.00 P.M. |
| SUNDAYS ONLY — EFFECTIVE MAY 11 | |
| 8.15 A.M. | 9.30 A.M. |
| 10.15 A.M. | 11.15 A.M. |
| 4.00 P.M. | 5.00 P.M. |
| 6.45 P.M. | 7.45 P.M. |

For Further Information and Motor Coach Connections Phone E 1177 - E 1178

GULF ISLANDS FERRY CO. LIMITED


## DEPARTURE OF SHIP DELAYED

### U.S. Federal Agents Remove Denver Resident From Japanese Liner

SAN FRANCISCO, May 2 (AP).—Sailing of the Japanese liner Yasuta Maru was delayed twenty minutes today while Federal Bureau of Investigation agents swarmed over the boat and took off one man. Passage was canceled for four Germans whom the British Government had refused to guarantee safe passage at sea.

Agents removed R. Mennekes, Denver, Colo., from the boat. Immigration officers said they had no idea why he was taken off.

Others for whom passage was canceled, were Kurt Reinecke, Henrich Bruder, Max Collmann and Gerbard Kaempfer, all German nationals.

Christian Zinsser, German charge d'affaires at Honduras, and two sailors from the liner Columbus, which its crew scuttled on the East Coast more than a year ago, remained aboard.

The four men for whom passage was canceled at the last minute were from New York City and formerly were employed on American oil tankers. Reinecke was a first officer, Bruder a fireman, Collmann an oiler and Kaempfer a second officer.

Passages for two others in a similar classification were canceled yesterday.

At the sailing, so far as could be learned, there were seventeen German nationals still aboard.

### No Insurance for Japanese Vessels In Far East Area

BATAVIA, Netherlands East Indies, May 2 (AP).—Underwriters reported here today that Lloyd's has discontinued insurance on all ships flying the Japanese flag within Far Eastern waters.

**CHIEF OF STAFF KILLED**

ROME, May 2 (AP).—Brigadier-General Allighiero Miele, Chief of Staff of the Italian High Command in North Africa, was killed April 22 by a bomb explosion during a British air raid on Tripoli, it was announced today.

## NOTED U-BOAT CHIEF MISSING

### Lt.-Cmdr. Guenther Prien, Credited With Sinking of Royal Oak, Unreported

LONDON, May 2 (CP).—The British Broadcasting Corporation reported today that Lieut.-Cmdr. Guenther Prien, one of Germany's outstanding U-boat commanders, has been missing since April 13.

The B.B.C. said the source of its report was a Reuters News Agency message confirmed by neutral sources in Berlin.

Lieut.-Cmdr. Prien commanded the U-boat which sank the British battleship Royal Oak in a daring raid on the Scapa Flow naval base early in the war.

The thirty-two-year-old submarine ace first came into prominence in October, 1939, when he piloted his undersea craft through the defences of Scapa Flow to send the British battleship Royal Oak to the bottom with a loss of 810 lives.

For this feat, recognized by Winston Churchill, then First Lord of the Admiralty, as an operation of great professional skill, Prien received from Hitler the highest order of the Iron Cross.

As the U-boat campaign against merchant shipping developed, Prien was credited with increasingly high scores.

Among his sinkings was the liner Arandora Star, which went down in July, 1940, while carrying Axis prisoners to Canada. Some 1,000 persons, mostly Germans and Italians, were lost.

Prien would be the third top-notch Nazi U-boat commander to end his career. Last month it was announced that Lieut.-Cmdr. Otto Kretschmer, captain of U-99, is a prisoner of war and that Lieut.-Cmdr. Karl Scapke is dead.

## RECRUITING OFFICERS MEETING IN OTTAWA

OTTAWA, May 2 (CP).—District recruiting officers from all parts of Canada met here today under Major-General W. B. Browne, adjutant-general, for a general discussion relating to recruiting in Canada, defence headquarters announced.

District representatives included Lieutenant-Colonel H. G. Goodman, Military District No. 11, Victoria.

## MAIL AND SHIPS

**WEATHER REPORTS**

ESTEVAN—Rain, southeast, light, 29.89, 47, moderate sea.
PACHENA—Rain, southeast, 29.82, 47, moderate sea.
CARMANAH—Rain, [illegible]
CAPE BEALE—[illegible] moderate, 29.83, moderate sea.
LENNARD ISLAND—Rain, northeast, moderate, 29.80, choppy.

**COASTING CRAFT**

VICTORIA-VANCOUVER—Ss. Princess Kathleen or Ss. Princess Marguerite will leave Victoria daily for Vancouver at 2 p.m. Ss. Princess Kathleen or Ss. Princess Marguerite will arrive from Vancouver daily at 1.10 p.m. Ss. Princess Joan or Ss. Princess Elizabeth will leave for Vancouver daily at 12 midnight. Ss. Princess Joan or Ss. Princess Elizabeth will arrive from Vancouver daily at 7 a.m.

VICTORIA-SEATTLE—Ss. Princess Kathleen or Ss. Princess Marguerite will leave Victoria daily for Seattle at 4.30 p.m. Ss. Princess Kathleen or Ss. Princess Marguerite will arrive from Seattle daily at 1.15 p.m. Ss. Iroquois will leave Victoria daily for Seattle at 8.35 a.m. Ss. Iroquois will arrive from Seattle daily at [illegible]

VICTORIA-PORT ANGELES—Ss. Iroquois will leave Victoria daily for Port Angeles at [illegible] Ss. Iroquois will arrive Victoria daily from Port Angeles at [illegible]

SWARTZ BAY-SALT SPRING ISLAND—Mv. Cy Peck will leave Swartz Bay daily except Wednesday for Fulford Harbor at [illegible] Mv. Cy Peck will leave Fulford Harbor for Swartz Bay daily except Wednesday at 8.15 a.m. and 4 p.m.

VICTORIA-GULF ISLANDS-VANCOUVER—Ss. Princess Mary will leave Victoria at 10.30 a.m. Tuesdays for Vancouver via Gulf Islands. Ss. Princess Mary will arrive at Victoria via Gulf Islands at 8.30 a.m. Mondays.

WEST COAST—Ss. Princess Norah or Ss. Princess Maquinna will leave Victoria for Port Alice and West Coast points of Vancouver Island on the 1st, 11th and 21st of each month.

NANAIMO-VANCOUVER—Ss. Princess Elaine, Joan or Elizabeth will leave Nanaimo daily except Saturday and Sunday at 7.30 a.m. and 2.30 p.m. Ss. Princess Elaine, Joan or Elizabeth will leave Nanaimo Saturday only at [illegible] Ss. Princess Elaine, Joan or Elizabeth will leave Nanaimo Sunday only at [illegible] Ss. Princess Elaine, Joan or Elizabeth will arrive at Nanaimo daily except Saturday and Sunday at [illegible] Ss. Princess Elaine, Joan or Elizabeth will arrive at Nanaimo Saturday only at [illegible] Ss. Princess Elaine, Joan or Elizabeth will arrive at Nanaimo Sunday only at [illegible]

NANAIMO-GABRIOLA—Mv. Atrevida will leave Canadian Pacific Wharf, Nanaimo, daily except Wednesday at [illegible] for Gabriola.

SIDNEY-ANACORTES—Mv. Vashon will arrive at Sidney daily from Anacortes at [illegible] p.m. Mv. Vashon will leave Sidney daily for Anacortes at 1.45 a.m.

Time for the open road
Time for new Champion SPARK PLUGS

National Spark Plug Change Week May 5 to 11

National Spark Plug Change Week now serves as an annual reminder to hundreds of thousands of motorists that changing spark plugs every 10,000 miles actually saves them money, and at the same time revitalizes the performance of their engines.

Champion Spark Plug dealers offer special spark plug service during "Change Week" which includes testing, cleaning and adjusting—services which enable you personally to see whether new spark plugs are necessary.

When you buy spark plugs demand Champions because no other spark plugs give the same championship performance which has made them the choice of racing champions everywhere. No other spark plugs have the patented Sillment seal which keeps Champions free from troublesome gas or compression leakage *common to ordinary spark plugs*. This exclusive feature alone makes Champions your logical choice if you want the performance your high-compression engine and today's modern anti-knock fuels are capable of.

There is a Champion dealer near you who displays the familiar Champion "bow-tie" sign which is the sign of dependable service. Have him revitalize your engine today!

The Sign of Dependable Service

CHAMPION SPARK PLUGS

MADE IN CANADA SINCE 1919

HERE'S THE CHAMPION FOR YOUR CAR

*Yes, We Have No Galoshes—*
*But We Do Have the Smartest*
—SPORTS SHOES—
Eddys
1629 DOUGLAS STREET Opposite "The Bay"



LEAMAN'S (Successors to KIRKHAM'S)
NOW!—AT A NEW LOCATION:
1318 Blanshard Street—Next to Library
ONLY ONE TELEPHONE NUMBER TO REMEMBER—G 8131
FREE DELIVERY ON REGULAR ROUTES
PRICES GOOD FRIDAY AND SATURDAY

| | |
|---|---|
| Frying Chickens, each 45c, 50c and | 60c |
| Roasting Chickens, each, 95c to | $1.15 |
| Young Local Fowl, 69c to | 75c |
| Fresh Halibut, lb | 18c |
| Red Salmon, lb | 20c |
| 1 lb Reception Tea | 68c |
| 1 lb Fresh Ground Coffee | 40c |
| 10 lbs B.C. Sugar | 83c |
| Australian Peaches, No 2 tin, | 15c |
| Assorted Sandwich Biscuits, lb | 27c |
| Felix Ginger Ale quarts, doz | $2.98 |
| Ready Cut Macaroni 2 lbs | 13c |
| Mild Canadian Cheese, lb | 25c |
| Medium Canadian Cheese lb | 28c |
| Sliced Reception Bacon, lb | 35c |
| Fraser Valley Butter 3 lbs | $1.03 |
| Reception Butter 3 lbs | $1.06 |
| Boiled Ham, lb | 50c |
| Wieners lb | 22c |
| Shoulders Pork, lb | 16c |
| Loins Pork, lb | 25c |
| Loins Pork, rindless, lb | 27c |
| Shoulders Lamb, lb | 22c |
| Legs Lamb lb | 37c |
| Rump Roasts, lb | 30c |
| Rolled Ribs Beef, lb | 30c |
| Silverside Roasts, lb | 33c |
| Rolled Pot Roasts, lb | 22c |
| Rolled Oven Roasts, lb | 25c |
| Pork Sausage, small, lb | 19c |
| Pork Sausage, large, 2 lbs. | 33c |
| Hamburg, lb | 19c |
| Pork Liver, lb | 14c |
| Pork Sausage Meat 2 lbs | 25c |
| Florida Grapefruit 5 for | 29c |
| Newtown Apples, in boxes | 79c |
| 85c, 95c and | $1.15 |
| Cooking Newtowns, 10 lbs | 25c |
| Local Asparagus, per lb, 15c and | 20c |
| Local Cauliflower, 5c, 10c and | 15c |
| New Potatoes 6 lbs | 25c |



B.C. LAMB SPECIAL

| | |
|---|---|
| LAMB SHOULDERS (whole), lb | 17c |
| HALF SHOULDERS, lb. | 19c |
| LAMB RIB ROASTS, lb | 20c |
| BONELESS POT ROASTS BEEF, lb | 17c |

SATURDAY ONLY AT
SMOOTHY'S OAK BAY MEAT MARKET
G 1177 AT FOUL BAY ROAD G 1178



Brittle Breaks Record

PEANUT BRITTLE 25c
Last week there was at least two batches of Peanut Brittle every day On Friday and Saturday we made ten batches and it was not enough.
ON SALE TODAY 25c
Regular 35c
Welch's
CANDY SHOP
743 FORT ST.—E 6422
Also at 616 Robson Street, Vancouver


MODERN YOUTH BETTER

ROCHESTER England (CP) Despite situations of pressing temptation, the behavior of British young men and women is better than it was in the first Great War declared the Bishop of Rochester, Dr. C M Chevasse.

## *Programme of Civic Concert Is Announced*

The following artists will take part in the civic entertainment "cheer-up" concert tomorrow evening at the York Theatre

Miss Mabel Irvine's Orchestra opening selections and community singing Bob Hanson song Betty Davis song Pte Hayward banjo selections orchestral selections and community singing Sheila McMahon and Mrs Olive Graham ventriloquism Enid Middleton song Hugh Gray trumpet solo White and Dixon novelty music and magic; Roller Coasters consisting of June Brown Betti Clare, Frank Boeson, Arnold Hornby and Harry Hornby Audrey Brown, song and tap dance, Kay Steele song and Curly Perullet and Jimmy Whittaker novelty number.

Recorded music will be supplied by the British Columbia Sound Equipment Company from 8 p.m. when the doors will be opened until 8 30 Tickets are available for wives or mothers of members of the services overseas or in Eastern Canada so that entrance can be procured via the stage entrance prior to 8 o'clock Tickets can be procured from the Mayor's secretary at the City Hall or from the Empire Realty Co. Ltd 1009 Broad Street

# Bingling Bros.' Circus Attracts Big Crowd To Willows Building

**Y.M.C.A. Performance Will Be Repeated This Evening, Commencing at 8:15 o'Clock—Many And Varied Acts Please Crowd of 1,800**

A TWO-HOUR show was presented before some 1,800 persons of the annual "Bingling Bros.' Circus" of the Victoria Y.M.C.A. in the Willows Horse Show Building last night. The performance, featuring acrobats, clowns, marching girls, special performers and stirring music, will be repeated again this evening, commencing at 8.15 o'clock.

Climaxing the circus was the Musical Triumph' with the bands of the Royal Canadian Navy and the Royal Canadian Air Force uniting to play "There'll Always Be an England with circus performers standing at attention on the platform behind and 'God Save the King". Bandmaster Tutt of the air force and Paymaster Lieutenant Cuthbert of the naval band, conducted

Although William Harkness the Canadian Houdini offered $100 to any member of the audience who could duplicate his feat of escaping from the Siberian Torture Rack his challenge went unanswered. Under the supervision of the fire and police chiefs of Oak Bay the escape artist was manacled to the rack and his chains welded It was but a few seconds after a tent had been placed over him that he stepped forth a free man

JUGGLER AND DOG

George Geddis versatile juggler and his trick dog drew many rounds of applause The tiny canine danced gaily to the music of the Shrine Band under the direction of Capt James Miller which provided incidental music for the circus and finished a clever act by performing a backward somersault unaided by his master

The lariat experts, Frank and May Stanley international performers added a Western touch to the show with their dude ranch rope tricks Miss Stanley performed the feat of twirling three lariats at one time while her partner exhibited rare artistry with ropes

Popular as ever was the Victoria Girls' Drill Team which offered an intricate marching routine under the direction of Capt Norman Foster Graduate senior leaders won special mention for their 'Gold Statuary' act The men presented ten different poses many of them original and others impersonations of well-known statues

The high-bar act of Kerr and Matt was an example of advanced technique Both men have won high honors in international competitions for their prowess

Len Oliver's proteges were again active in their 'Arabian Acrobats' act. The men and women performed numerous feats while Doug Marsland P.N.W gymnastic champion in 1940 and 1941 was starred in a tumbling act Marsland was also the centre of attraction in the 'Gymnastic Jamboree" by senior leaders of the Y.M.C.A

Cowgirl tappers from the Wynne Shaw Dancing School added a novel touch to the programme and followed the opening number, "Wand Drill," by members of the boys' department The junior leaders corps presented 'Musical Monstrosity" and 'Professor Capone' and his fellow clowns added a humorous touch with trick shooting The clowns led by Jim Taylor also appeared between the various acts and in a novel bike race A pole drill was the offering of the men's class

Norval Peterson was ringmaster

## KEEPING UP HEROIC FIGHT

Continued from Page 1

fighters working to save the buildings of her neighbor, T Bhantae After this she took the young calves and household furniture from the Shantae home to her own That done she went to another neighbor, Mrs J Bowen who is a cripple and carried her to her wagon and took her to her home where she will remain until all fires are out

Fighters coming into town are weary and fall asleep wherever they are Many awaiting instructions fall asleep on the sidewalks Their feet are blistered and many have minor burns John Montgomery burned Sunday, is making a satisfactory recovery.

## *Local Composer Successful in Several Songs*

Success in the art of song writing has come to Henry Albert Huxley, who resides at "The Haven," Cordova Bay

Mr Huxley, who commenced composing two or three years ago has no less than seven songs which have been published by the American Music Inc with offices at Portland Oregon.

Mr Huxley has received very favorable comment on the high quality of the songs from Sylvester L Cross, president, and Fleming Allan manager of the Hollywood division

The Columbia Broadcasting System has on various occasions used the songs on their prominent programmes Of the songs sung they include 'Down on Honeymoon Trail,' 'Daddy, My Dearest Pal' 'We Dreamed Our Dreams Together Under a Prairie Sky 'Dear Little Pinto' Where You Whispered Yes 'To My Dreams' and Riding My Old Brown Pony The latter song has also been sung by Gene Autry popular cowboy of radio and motion pictures

Mr Huxley came to Victoria three years ago from Vancouver, and has resided with his wife at their Cordova Bay home where he began his writings He was born in England

## *Protest Received From Boat Owners Being Considered*

OTTAWA May 2 (CP) Fisheries Minister Michaud said today a protest had been received from the Fishing Vessel Owners Association of British Columbia protesting new Government regulations in the industry and the minister said the protest 'is now being considered'

The association protested against a Federal ruling that fishing in Area 14 off the West Coast of Vancouver and Area 18 in the Upper Gulf of Georgia would be restricted and other seining regulations

## Announcements

**Superfluous hair, moles, birth marks, etc., removed by Electrolysis** Miss Hanman, specialist, London, England, over twenty-five years practical experience Recommended by the medical profession, positive cure guaranteed, call for booklet Phone O 7642, 303 Scollard Building

**National Council of Education**, Empress Hotel, May 8 8 p.m Speaker Rt Hon Sir Robert Clive G.C.M.G former British Ambassador in Tokio on "Japanese Expansion and Anglo-Japanese Relations " Tickets 25c, 50c

**Island Arts and Crafts Society** Exhibition Crystal Garden Monday April 28 to May 3, 1 to 6 p.m Wednesday and Saturday 1 to 9 p.m Pictures sculptura, crafts Admission 25c

**Women's Canadian Club**, Empress Hotel Tuesday May 6 at 2 45 Speaker Mrs Lillie Beirne subject "Romance in Australia" Soloist Miss Marion Mitchell Annual guest day

**Nice Sunny Room**, porch One or two, With or without board Excellent accommodation Tourists welcome Lilac Drive 1617 Belmont Avenue

**Rummage Sale**, in aid First Cathedral Scouts and Cubs on Saturday, May 3 9 30 a.m., 1414 Government Street (next to Mac & Mac)

**Royal Oak Inn**, just five miles out on Saanich Highway Lunches, teas and dinners Phone Colquitz 182 for reservations

**The Wishbone**, 781½ Yates Street, presents Madame Sybil tea-cup reader afternoons 2 30 to 4 45

**A picturesque two-way Drive** to The Chalet, Deep Cove Chicken dinners, Devonshire cream teas

**The Old Charming Inn**, formerly Oak Bay Hotel Comfortable rooms, excellent meals G 0267

**The Chalet**, Deep Cove Chicken dinners, Devonshire teas

**Shawnigan Beach Hotel**—Residential Moderate monthly rates

**Free** — Colonist Cookbook, now available, Circulation Department.

**Free**—Colonist Song Sheets, Advertising Department

**Joseph Rose**, Optometrist 1317 Douglas Street, Phone E 6014.


Begg's Bargain Used Car Lot

Opened just a year ago, Begg's Used Car Lot on View Street holds amazing values in the lower price field. This has been exceptionally true during the past ten days, during which time Begg's have celebrated their thirty-first anniversary with a mammoth Used Car Sale. This great selling event comes to an end today


## Garden Enthusiasts Broadcast Here

—By Colonist Staff Photographer

The above photograph, taken in the conservatory of the Empress Hotel, shows the guest speakers who were heard in the broadcast on Thursday over Station CBR, in connection with Spring Garden Week From left to right they are. Seated, Mrs. Gilbert Brown (Wenatchee), Mrs H. O. Sims (Seattle), Mrs. W. H. Malkin (Vancouver), and Lady Byng of Vimy In the back row are Mr. W. R. Reader (Calgary) and Mr. W. H. Warren.

# *City and District*

**Seeks Man**—Police have been asked by T Lavin, Westminster Trust Building New Westminster, to assist in locating C Mort

**Band to Play**—The band of the 5th (B.C.) Coast Brigade will play outside the regimental recruiting office at 814 Government Street tonight and tomorrow night

**Seek Data**—Full data on holidays allowed civic employees was requested in a letter received at the City Hall yesterday from the city clerk of Calgary.

**Council Invited**—Mayor Andrew McGavin and the City Council have been invited by A H Pease to visit the Salvage Corps of British Columbia depot at Cloverdale next week

**Car Fire**—A fire in the body of a car owned by C White, 1479 Lang Street was extinguished by the fire department at 5 45 o'clock yesterday morning

**Band Concert**—The band of the 5th (B.C.) Coast Brigade R.C.A (R.F.) will parade at Beacon Hill Park tomorrow at 2 45 p.m and present a concert for the enjoyment of the citizens of Victoria

**Motorists Fined**. Yesterday afternoon in the Oak Bay police court two motorists were fined $10 each for exceeding the speed limit Another was fined $5 for not observing a stop sign

**Building Permit**—Luney Brothers Ltd., secured a $4,000 city building permit yesterday to carry out alterations to the Churchill Hotel Block for J. C. Isherwood The block was formerly known as the Hibben-Bone Building

**Pleads Guilty**—An Indian who admitted in the city police court yesterday that he had been intoxicated along Johnson Street on Thursday was fined $10 or in default three days in jail

**Bakery Entered**—A burglar who gained entry to the Canadian Bakeries Ltd at 2629 Prior Street by smashing a window early yesterday morning stole five packages of doughnuts two fruit loaves and a parcel of buns

**Mother's Day Service**—Tomorrow week Centennial United Sunday School will hold a special Mother's Day service at 9 45 a.m and not tomorrow, as previously announced All mothers and friends of the pupils are cordially invited to attend.

**At St Mary's Church**—Taking the place of Archdeacon Nunns at St Mary's Church Oak Bay Squadron Leader the Rev. S J Wickens senior chaplain Western Air Command will preach the sermon tomorrow morning at 11 o'clock

**First Print Exhibit**—Victoria Photographic Association first print exhibit will be held in the Strathcona Hotel from May 5 to 10 The exhibit will be open afternoons and evenings The public is cordially invited to attend

**Is Remanded**—Siva Singh represented by Fred C Elliott was remanded in the city police court yesterday until May 8 on ten charges laid under the Minimum Wage Act Claude L. Harrison city prosecutor stated it might not be necessary to proceed with the charges

**Heavy Fine**—A bookmaker represented by Patrick J Sinnott pleaded guilty yesterday in the city police court to a charge of using premises under his control for the purpose of recording or registering bets Magistrate Henry C Hall imposed a fine of $50

**Call for Tenders**—Tenders were invited by the Provincial Department of Public Works this week for the erection of a public works garage at Langford and for graveling a portion of the Dawson Creek-Arras Road in the Peace River district

**May Be Absorbed**—Upwards of 118 employees in the provincial income tax offices forty at Victoria and seventy-five at Vancouver, may be affected by the transfer of income tax collection to the Dominion it was said yesterday at the Legislative Buildings. While the ultimate disposition of these staffs was uncertain it appeared that for the present at any rate there would be no change and that later transfers may absorb many into other branches of the service

**Purchase Hose**—At a meeting yesterday afternoon, the fire wardens agreed to purchase 1,050 feet of one and one-half and two and one-half-inch Gutta Percha, Dunlop and Goodyear hose for a total of $1,131. It was also decided to recommend to the council that a tender of Robert Rankin to tailor 146 pairs of trousers for $1,286 be accepted.

**Four Fined**—Two motorists were each fined $2.50 in the city police court yesterday for infractions of parking regulations Another was fined $10 for failing to have a driver's licence and ignoring a stop sign One paid a $2.50 fine and costs of $2.50 for parking over the hour limit. Costs were imposed because he failed to appear in answer to a summons on Thursday

**Motorcyclists Injured**—Lance-Corporal A. L. Banfield Work Point, and Alec L. Pearson 1700 Myrtle Street received possible fractures of the right wrists when the motorcycles they were riding east on Fort Street late yesterday afternoon were in collision with a car driven west on Fort Street by Mrs W. L. Smith 302 Vancouver Street Police report that the mishap occurred as Mrs. Smith turned off Fort Street to go south on Pemberton Place Both riders were taken to the Royal Jubilee Hospital.

**Change Regulations**—Regulations under the Motor Carrier Act were amended by the Provincial Utility Commission yesterday, affecting the distance table used by limited passenger vehicles in North Saanich The following table was substituted Patricia Bay, south of Mills Road eighteen miles Patricia Bay north of Mills Road twenty miles Swartz Bay twenty-one miles and Deep Cove, twenty-three miles presumably from Victoria

**Would Change Names**—Three applications for leave to change surnames were filed with the Provincial Government this week Otto Schellenberger of 1953 Barclay Street Vancouver is seeking to change his name to that of Paul Rand Jane Hurt of 3983 Edinburgh Street Vancouver proposes to take the name of Frances Jane Heath Henry Albert [illegible] of Quesnel would change his name to Albert Roy Gordon

## USE WOMEN AS BERRY PICKERS

### Consider Appeal for Additional Workers to Insure Complete Crop Harvest

With a shortage of help apparent in the future for berries on Vancouver Island are considering approving a patriotic appeal to women to act as pickers during the harvesting of the vital berry crop on the Island this year

In keeping with the programme on the Island in the last war and in England in this war it might be necessary to enlist women pickers to save the crop with special regard for the nearly ripe strawberry crop on the Island

Students released from school at an early date and so made available for the work was another suggestion put forward to relieve the scarcity of workers

1,000 PICKERS NEEDED

The first workers will be required in midmonth Early in June when the strawberry season is at its height, it is estimated 1,000 pickers will be needed Approximately 300 tons of strawberries will have to be gathered first, followed by 450 tons of loganberries and later about 150 tons of cherries The mild Winter has insured a normal crop of good quality.

Growers have pointed out that accommodations for pickers on the farms surrounding Victoria are now generally good and that pickers are assured fair wages It has been suggested that prospective pickers apply either to the Employment Service of Canada or if they wish, directly to the Saanich Fruitgrowers Association through Captain E Lives or to the Vancouver Island Co-operative through W Kersey

All last year's fruit crop has now been cleaned up through the good work of Trade Commissioner R. S O'Meara of the Provincial Department of Trade and Industry, in disposing of 1,200 tons of sulphur dioxide-treated British Columbia strawberries to Britain

RETURNING ALIENS

LONDON (CP) Nearly 200 of the "enemy aliens" returned to Britain from internment camps in Canada volunteered for service in the British Pioneer (labor) Corps and most of them were accepted.

"MIDDLE-AGE" WOMEN
HEED THIS ADVICE!!
Thousands of women are helped thru "trying times" with Lydia E. Pinkham's Vegetable Compound—known for over 60 years in relieving female functional troubles Made in Canada



GENERAL ELECTRIC REFRIGERATOR

You will get more pleasure . . . serve more appetizing meals . . . save more money, with a General Electric than any other refrigerator!
Fletcher Bros.
(VICTORIA) LTD
1130 Douglas Street



NANAIMO WELLINGTON AND ALBERTA COALS
J. E. PAINTER & SONS
617 CORMORANT ST PHONE G 3541



GO-CARTS
A LARGE RANGE FROM
$9.00
Champion's, Ltd
727 FORT STREET E 2422



Help the Young People To Health - Happiness

What a common sight to see a young person whose bloodless face and feeble frame are evidences of poor circulation and weakness where bounding health and rosy cheeks should reign

Young people in such a condition are generally of an anaemic nature and require a preparation containing iron to improve the blood content

Milburn's Health and Nerve Pills meet this requirement, as they contain three concentrated forms of iron of an easily assimilated nature together with other valuable ingredients indicated for building up the system and helping to improve the blood content.

Price 50c a box, 65 pills, at all drug counters
Look for our trade mark a 'Red Heart' on the package
The T. Milburn Co. Limited, Toronto, Ont.



Ears to Hear
TUBES [illegible]
AUREX, [illegible] 4-TUBE [illegible]
[illegible]
404 Jones Bldg. - Empire 8034 - 723 Fort Street



BUTTER to BRITAIN
Mail a Parcel of Food to Your Friends—Postage Paid and Declaration Made—No Extra Charge
No 1 PARCEL—1 lb CANNED BUTTER, 1 lb RED LABEL TEA $1.70
PHONE G 7141 FOR INFORMATION
Scott & Peden, Ltd.



VICTORIA'S ANNUAL SPRING GARDEN FESTIVAL
GARDEN TOURS AND EVENTS AT THE FESTIVAL HEADQUARTERS THE EMPRESS HOTEL
WEDNESDAY, APRIL 30—A Decorative Table Display 3 P.M. to [illegible] P.M. in the [illegible] Admission 25c
THURSDAY, MAY 1. The Northwest in Flower [illegible]
FRIDAY, MAY 2—Get Together Dinner [illegible]
SATURDAY, MAY 3—English and [illegible]
[illegible]
Buses Leave Empress Hotel Mornings at [illegible] Back at [illegible] P.M. Afternoons [illegible] Back at [illegible] P.M. Fare [illegible]
Minimum Number Carried Five People
PHONE GRAY LINE FOR INFORMATION—G 1151



FOR SALE
[illegible]
AND
[illegible]
M. KIRKPATRICK CROCKETT
[illegible]
[illegible] Victoria B.C. May 2nd 1941



For Fire and Automobile Insurance, Rentals and Real Estate, Consult
ELSIE B. RICHARDS
Suite 7, Metropolitan Building, Opposite Postoffice
PHONE E MPIRE 7722

# Social Activities and Notes of Personal Interest

## Alumni Affair Popular With Dance Crowd

The popularity of the Victoria High School Alumni Association dances was shown last night at the Crystal Garden when a good crowd gathered in the ballroom to take part in the evening's entertainment.

With words of encouragement from the able master of ceremonies Bill Hole, the dance got under way promptly at 9 o'clock and continued in full swing until 1 a.m. A well-known Victoria five-piece orchestra, featuring the electric guitarist, Charlton Porter, proved favorable with the crowd.

Miss Maxine High songstress, delighted the dancers with her renditions of popular numbers, and was especially prominent in her singing of "Number Ten Lullaby Lane."

Dr. H. H. Murphy, radiologist of the Royal Jubilee Hospital is seen standing before the microphone during the graduation ceremony of the 1941 class of the Jubilee Hospital Training School on Thursday evening, at the Royal Victoria Theatre. The class is shown in the background, Miss Mitchell, director of nursing, in centre front. Mr Edwin Tomlin, president of the board of directors, who acted as chairman, is seated at the table in the centre, while at the left are seated Rev. J. L. W. McLean, Alderman R. A. C. Dewar and Mr. W. S. Day.

## Clubs—Societies

**Sunshine Club, Chapter No. 17**

The Sunshine Club, Victoria Chapter No 17 O E S held a successful silver tea and card party on Thursday afternoon and evening at the home of Mrs George Miles, Stanley Avenue. Mrs. Miles was assisted in receiving the guests by Mrs A M Florence. The rooms were decorated with Spring flowers in the colors of the order, and the lace-covered table was centred with a cut glass bowl of Spring flowers. Mrs. M Trip and Mrs F Bland poured tea and the tea convener, Mrs A Carmichael, was assisted by Mrs R Muir and Mrs C Walker. The home-cooking stall was in the charge of Mrs H Brennen and Mrs A Hourston. In receipt of custom was Mrs. Victor Rolfe Mrs W Geddie was in charge of the cake, which was donated by Mrs A Knowles and won by Mr F M Shandley. Later on in the evening several tables of contract and auction bridge and court whist were in play. Mrs H Brennen won the prize for contract Mr A Hourston for auction and Mrs F Bland for court whist. Mr Duncan was the winner of the door prize.

**Presbyterial W M S.**

Members and friends of Victoria Presbyterial of the Women's Missionary Society of the United Church met recently at the Oriental Home. Miss Elda S Daniels, recently of Korea was in charge of the worship period and from her experiences in the Orient led a short study of comparative religion and temple worship. Mrs Ernest McGinnis gave a report of the recent branch conference held in Vancouver. Miss Margaret Laurie who for the past six years has been matron of the Oriental Home and who is at present on furlough, was presented with a Morocco leather handbag and a bouquet of roses and carnations from the Presbyterial executive. Miss Grace Baker made the presentation. The evening concluded with a social hour and refreshments.

**Central W.C.T.U.**

The regular meeting of Central W.C.T.U. was held on Thursday at the Y.W.C.A. with Mrs A Swainson, vice-president, in the chair in the absence of the president, Mrs W Russell. The treasurer, Mrs J R Clements reported that the sum of $50 had already been forwarded to the provincial treasurer in Vancouver as the amount Central W.C.T.U. had raised toward the fund for a mobile canteen for overseas. Further contributions already received or promised will be forwarded in a few days, as the W.C.T.U. branches of the province are anxious to have the total amount collected as soon as possible. Anyone wishing to contribute to this project through the Central W.C.T.U. may do so by sending the donations to Mrs J R Clements, 1327 Harrison Street.

**Typographical Union W A**

A successful silver tea was held on Wednesday afternoon by the W.A. No. 65 to the Typographical Union, at the home of Mr. and Mrs P J Woodley, 123 Wellington Avenue. The president Miss Eileen Chislett, received the guests as they arrived. Mrs G E Dunn was in receipt of customs. Mrs A C Chislett presided at a lace-covered tea table for which blue Spring flowers, flanked by candelabra with yellow candles, formed an attractive centrepiece. The door and hidden prizes donated by the hostess were won by Mrs Hall and Mrs W. Milligan. Mrs A E Johnson had charge of the fruit cake donated by Mrs Chislett and won by Mrs A Pauline. The hostess presented the president with a corsage of pink carnations.

**May Day Tea**

The Women's Auxiliary to the Rainbow Sea Cadets held a May Day tea on Thursday afternoon at the Y.W.C.A. A color scheme of red, white and blue was carried out in the decorations of May flowers white lilac and blue iris. Mrs L A Lucas was in charge of tea tickets and Mrs Filewood was the tea convener, assisted by Mesdames Lamb, Stone and Hickman. The stall of aprons was in charge of Mrs W Spaven and Mrs. J McConachy.

**St. Andrew's Presbyterian W.M.S.**

The Young Women's Missionary Society of St Andrew's Presbyterian Church will hold its regular monthly meeting on Tuesday, May 6, at 8 p.m. at the home of Miss Mary Clay, 821 Linden Avenue. Mrs Glenn V Fuller (Straith) of China will be the guest speaker and a large attendance of members is expected. Visitors will be welcomed.

**Comitas Club**

On Wednesday evening at the home of Miss Kitty Cave, the Comitas Club held an informal party and Miss Evelyn Foulds was a guest of the club. Members present were Mrs Harold Johns and the Misses Patricia and Geraldine Holden, Barbara Leigh, Rene McHutchon, Alice Anderson, Verna Beek and Kitty Cave.

**Lake Hill C.W.L.**

In celebration of the fifth anniversary of the Sacred Heart Church, Lake Hill, a tea will be held tomorrow afternoon in the Community Hall, under the auspices of the Lake Hill subdivision of the Catholic Women's League. Mrs J Dobbie will be the general convener of the tea.

**St Matthias' W A**

The Girls Branch of the W.A. of St Matthias Church will hold a silver tea this afternoon from 3 to 5 o'clock. A short musical programme will be presented. All interested friends are invited.

**Esquimalt C.W.L.**

The regular meeting of the Esquimalt Subdivision of the Catholic Women's League will be held on May 8 at 7.45 p.m.

**Graduate Nurses**

The regular meeting of the Victoria Graduate Nurses' Association will be held Tuesday at 8 p.m. at the Jubilee Hospital.

**St. Saviour's W A**

St Saviour's Senior W.A. will meet in the afternoon of May 5 in the guild room at 2.30 o'clock.

## Weddings

**McGEE—JESSOP**

The wedding took place recently at St Peter's and St Paul's Church, Mitcham, Surrey, England, between Sgt Harvey G McGee, P.P.C.L.I., eldest son of Mr. and Mrs Charles A. McGee, Washington Avenue, Victoria and Evelyn, younger daughter of Hon E. L Jessop and Mrs Jessop "Maryport" Cumberland Lakes, England. In the absence of the bride's father an old friend of the family, Mr E Taylor, gave her in marriage. Sgt George Price of the P.P.C.L.I., Victoria, was best man and the chaplain of the regiment officiated.

Sgt McGee was born in Calgary, Alberta, received his schooling at Stanceforte Boys' School California coming to Victoria with his parents in 1931. He joined the P.P.C.L.I. in 1934 and proceeded overseas with the First Division. He comes from a military family, being a grandson of Surgeon Commander S P Grierson R.N., retired and a grand-nephew on his mother's side of the late Major-General Sir James Grierson, D.S.O., D.C.M., of the last war. A cousin, Squadron Commander F Cook, is in the R.A.F. in Egypt.

Mrs McGee, Jr., will join her husband's parents in Canada this Summer for the duration.

**ROSE—JAMIESON**

Red tulips narcissi and blue iris on the altar, and baskets of roses and lilac arranged in the chancel, made a delightful floral background for the marriage of May Dove elder daughter of Mr and Mrs J Jamieson, 450 Walter Avenue to Corporal William Henry Rose R.C.O.C. Signal Hill, eldest son of Mr and Mrs W Rose, Toronto, which was solemnized by Rev Canon Stocken in St Martin's-in-the-Field Church at 8 o'clock last evening. Mrs W Gilbert played the wedding music and the choir led the congregation in singing the hymns, "The Voice That Breathed O'er Eden" and "May the Love of Christ Our Saviour" during the ceremony and "O Perfect Love" as the register was being signed.

The bride, who was given away by her father, wore a graceful gown of white satin with a lace panel down the front, a lace circular yoke and insets of lace in the long sleeves and featured a short train. Her knee-length embroidered veil was confined to her head with strands of orange blossom, and she carried a bouquet of Talisman roses, lily of the valley and white carnations showered with forget-me-nots. Miss Sadie Jamieson was her sister's maid of honor wearing a pretty frock of ice-blue painted organza and a white tulle doll hat trimmed with blue and pink flowers and their cousin, Miss Helen Webster, was bridesmaid in a frock of pale pink chiffon and a white doll hat trimmed with pink flowers. They carried Colonial posies of sweet peas and lily of the valley centred with a single rose. Private G S Rippingale, R.C.O.C. was best man, and ushering the guests to pews tied with nosegays of pink thrift and yellow alyssum were the bride's brother Leading Writer William M Jamieson R.C.N. and Arthur Goddard R.C.N.

During a reception at the home of the bride's parents, where the guests were welcomed by Mrs. Jamieson in a grey floral sheer dress with navy blue and white accessories and by Mrs Rose in a vineyard lace gown and a mauve hat both wearing corsage bouquets of pink sweet peas and valley lilies, the young couple stood between baskets of white narcissi tulips and iris. A buffet supper was served and the cake stood on a table decorated with vases of pink sweet peas and lily of the valley.

Corporal and Mrs Rose left for a wedding trip to an unannounced destination the bride wearing a slate blue coat with navy and white accessories. They will make their home in Victoria for the present. Guests at the wedding included the bridegroom's mother Mrs W Rose (Toronto) Mr and Mrs J Kerrone and Mrs J Miller (Duncan).

**CONCERT PARTY**

A capacity audience at Y.M.C.A. Hut at Macaulay Point on Tuesday evening enjoyed a concert arranged by Miss Betti Clair. Rev Joseph Herdman was the master of ceremonies. The following took part in the programme: Joan Buckingham, Jerry Ashe, Margaret Payne, Raymond Clarke, Diane Colton, The Three Rhythmettes, Iris Brooks, Jean West, Lorna Haethornthwaite, Hazel Mann, Shirley Campbell, Jean West, Joan Sennison, Irene Campbell, Kathleen Murrich, Betti Clair, June Brown, Harry Hornby and Jerry Schofield.

LISBON, May 2 (AP)—Former King Carol of Rumania, Madame Magda Lupescu and their faithful major domo Ernst Urdareanu embarked on the American Export liner Excambion tonight for Bermuda en route to Cuba.

### Pretty Spring Bride Recently Married

Photo by Campbell

MRS. CHARLES SMITH

Formerly Miss Doris Sharp, Who Was Married Recently.

## Married in Prairie City

Leading Aircraftman and Mrs. R. P. Campbell-Andrews (nee Maxwell)

The marriage of Lilian Helen only daughter of Mr and Mrs Dugald Maxwell, Cowichan Bay, V.I. and L.A.C. Robert P Campbell-Andrews only son of Mr and Mrs Ronald Campbell-Andrews and nephew of the late Admiral A. P. Davidson D.S.O. R.N. Sherborne, Dorset, England, was solemnized quietly by Rev P Clarke, at St Matthew's Church, Regina, Saskatchewan on Wednesday, April 23, at 2.30 p.m.

The bride was given away by her mother and the groom was supported by Mr Lorne McDonald, Harvard University, Cambridge, Mass., U.S.A.

Mr and Mrs R Campbell-Andrews will make their home for the present in Regina.

## Engagements

**NUNN—AXFORD**

Mrs Charles Cox, McTavish Road, Sidney, announces the engagement of her elder daughter May Grace Axford to Mr Harold Edward Nunn son of Mr and Mrs J A Nunn, Centre Road, Sidney. The marriage will take place on May 21.

**SAMMON—READ**

Major and Mrs E J Read, 1024 Bewdley Avenue Esquimalt, B.C. announce the engagement of their only daughter Olive Marion, to Gerald Keith Sammon, Ph.D. son of Mr E A Sammon Haileybury Ont., and the late Mrs Sammon.

**PAINE—McLEOD**

The engagement is announced of Miss M McLeod, Winnipeg and Mr George H Paine Victoria. The wedding will take place in the latter part of May.

## Brentwood Party Nets Large Sum

The Brentwood Red Cross Unit held a successful card party on Wednesday evening at the Women's Institute Hall, Brentwood Bay. Thirty-six tables were in play. The bridge winners were first Mr and Mrs M Atkin second Mrs I Lorensen and Mrs Sparks, third Mrs H R Gale and Cnl Palmer. Five hundred winners were, first, Miss N Hagan and Mr Prescott second Mrs R Hall and W D Mitchell and third Mrs G Bickford and M Bickford. The cribbage prizes were won by Mrs Mainwaring and Mr W O Wallace. The special prizes went to Miss Joyce Maddock and J. P Mitchell.

The conveners were Mrs O F Bery, Mrs H. G Kennaird and Mrs J J Young. Mrs R. H Gale presented the prizes. Mr N Gray president of the unit, thanked those responsible for the success of the party which netted $180. After the games refreshments were served by the members of the unit.

## P.-T.A. Activities

**OAKLANDS**

The annual meeting of the Oaklands Branch will be held in the school auditorium on May 5 at 8 p.m. A report of the recent convention will be read by the delegates. Following the election of officers, refreshments will be served.

**TILLICUM**

A successful meeting was held recently by the Tillicum association when Mrs M. Sargeant and Rev T H McAllister gave very interesting reports on the convention held recently. Dr Youlden also gave an interesting talk on dentistry, assisted by Dr. Clarke, who showed slides of teeth. During tea, which was served by the social committee, Mrs. Benison gave two vocal solos, accompanied at the piano by Mrs R. Richmond.


CAMEL HAIR AND WOOL JACKETS $12.95
A. K. LOVE, LTD.

See Friday's Colonist for
BIG FOOD VALUES
SAFEWAY
4 STORES TO SERVE YOU

"I can't understand why you let your wife run up such big bills for clothes. Why don't you put a stop to it?"

ALL THE FURNITURE YOU NEED FOR A
Cosy Three-Room Home
for $208.50 on terms of $15 monthly. No extra charges
HOME FURNITURE 825 FORT

"Well, it's easier to make arrangements with my creditors than with my wife."

Delicious and Aromatic as any coffee

BUT NO CAFFEINE!
TO health-lovers everywhere Dr. Jackson's Kofy Suh is proving a welcome boon. It provides rich, satisfying coffee flavour without caffeine. There's nothing in Kofy Suh to prevent sleep, or upset the nerves or cause indigestion. It's a blend of cereal grains and soya beans and the delightful beverage it makes is both alkaline and nutritious. Make it in the same easy way as coffee—and drink it freely. Enjoy its flavour and its benefits.
KNOW MORE about food and health. Send for free booklet "A Glorious Achievement." Address Robt. G. Jackson, M.D., 576 Vine Ave., Toronto
A Dr. Jackson Product

BETTER PROTECTION FOR YOUR FURS
Scientific storage That Will Banish the Menace of Moths
Foster's Fur Store
YATES STREET

JOE WALSH
Says:
For the sake of their feet many people should be wearing better shoes. Our "Pay Day Club" means Aristocratic Feet on a Democratic plan.
Cathcarts
NOW AT 717 FORT STREET

WHEN YOU COME TO TOWN
COME TO TERRYS!

"FALL IN" AND FALL TO AT TERRYS
Navy, Army, Air—they all take to Terrys, and quite apart from our natural gratification at sharing in their patronage, we are very happy indeed to serve the Officers and Men of the Forces. They find the Terry Menus a delightful change from the Mess Room. Private Booths, largest refreshment counter in Victoria, and on Saturday nights free dancing in our famous "Rose Room."
FORT and DOUGLAS

LATEST AND GREATEST
GIBSON

6.45 cu. ft.
storage capacity
It's brand new for 1941—this big, beautiful refrij—designed for size and performance. Food storage capacity—6.45 cu. ft.—plenty of room for your family food supply. Special features give you just the right conditions for storing meat, vegetables, fruits, etc. . . . delicious frozen desserts can be easily prepared—and LOTS of ice-cubes, of course. It's a sound investment in savings, too. So, buy now—for real economy . . .
All-Steel Cabinet.
Hermetically-Sealed Mechanism.
Guaranteed for Five Years.
Large Ice-Cube and Dessert Trays.
$199.50
EASY TERMS ARRANGED
B.C. ELECTRIC

# Social Activities and Notes of Personal Interest

## *Social and Personal*

**Was Hostess at Shower**

... Street was hostess at a delightful miscellaneous shower given last evening in honor of Miss Elsie Lavis, whose marriage to Mr. Darrell Gaiger will take place shortly. Upon her arrival a beautiful corsage bouquet of rosebuds was presented to the bride-to-be. The many pretty gifts were presented to Miss Lavis in a basket gay with pink and yellow trimming and decorated with flowers in matching shades. Masters Dickie and Jackie Willoughby handed the basket to the guest of honor. After a pleasant evening refreshments were served. The room was decorated with pink and yellow streamers and the supper table was centred with a bowl of tulips, narcissi and rosebuds. The invited guests were Mesdames G Gaiger, S Guildford, W Weeks, W Nicholls, G. Redknap, W. Jasper, L Lancaster, D Hatch, J. Cruickshank, J Willoughby, G ... Knight, Ward Packford, W E Glover Chaid, Stenton Citre Hoyt, A Willoughby, D Smith Willoughby, Sr A Ma... Tyre Turner, W Stevens, F Sutherland, W White, Blackford Ferguson, D Wyber, L Pears, F Stevens and Misses Kay Weekes, Pearl Redknap and Nina Blackford.

**Bride-to-Be Honored**

Misses Edna Dkelt and Peggy Silburn were joint hostesses at a miscellaneous shower on Wednesday evening at the home of Mrs. W Bray, 2060 Mount Stephen Avenue, in honor of Miss Dorothy Stanhope. The bride-to-be was presented with a corsage bouquet of gardenias. The gifts were arranged in a miniature fish pond. The room was prettily decorated with Spring flowers. The invited guests were Mesdames R L Stanhope, J Pearse, W H. Tippett, E Porter, E Conway, N. Lanning, L. Silburn, G. Silburn, W Bray, R H Davidson, W A Bayliss, R Brydon, W Mobey, W J Moore, J Chambers, E E Boulden, M Mitchell, H Perry, W Pollard, and Misses E D Connell, J Moyes, W Martin, A Bond, H. Smith, J. Newsome, E Fleming, G Morgan, I Chislett, W Pearce, I Pearse, B Hogarth, B Sleeman, L Fulton, D Hill, E Fulton, K Rendall, D Harrison, K Ringshaw and E Simpson.

**Miscellaneous Shower**

Miss Vera Willard was the guest of honor at a shower given by the girls of the Hudson's Bay Company coffee shop at the home of Miss H Hudson, ... Street. On her arrival she was presented with a corsage bouquet of red carnations. The many lovely gifts were arranged on a red and white decorated table with arches over which hung a white wedding bell. The rooms were gay with baskets of red tulips and white narcissi. Singing was enjoyed during the evening when Miss A Lorne played piano accompaniments. Refreshments were served later in the evening. The invited guests were Mesdames J Felton, D Pearce and J S Hudson, and Misses A Lorne, L Adams, B Clark, M Fielding, H Thame, P Smith, J Oliver, K Van Mannen, P Wilkinson, M Frost, D Ryan and J Mair.

**Birthday Party**

Mr and Mrs E P Carr, 551 Niagara Street, entertained at the James Bay Club, 27 Boyd Street, on Thursday evening at a party in honor of their daughter, Miss Florence Carr, who was celebrating her twenty-first birthday. There were sixty-four guests. Refreshments were served from a table arranged with candles in cut-glass holders and a bowl of pink and white carnations. The birthday cake was cut by Mrs C Shingleton, godmother of the guest of honor. Dancing was enjoyed during the evening and Miss Carr made a little speech of thanks for the beautiful gifts presented by her friends.

**Tea for Bride-to-Be**

Miss Priscille Wright was among the recent tea hostesses entertaining for Miss Esme Ketchen, whose marriage will take place today. Mrs. L W B Cotching, sister of the hostess, and Miss Roseanna Gillespie presided at the tea table. Other guests were Misses Anna Byrom, Valentine Harlock, Valerie Kearton, Betty McMurray, Betty Burns, Constance Stephens, Peggy Angus, Gwen Wright, Elizabeth Martin, Ann Critchley, Gladwyn Beasley, Margaret Sutcliffe, Muriel Uhthoff, Buntie Sloan, Kathleen Dreer, Diana and Daphne Ker, Ann Ridewood, Pamela Jones, Cynthia Yarrow and Josephine Brown.

**Rotary Convention**

Several entertainments have been planned for the ladies who will accompany the delegates to the Rotary International district conference on May 11, 12 and 13, and among the special events will be a swimming display at the Crystal Garden on May 12 from 3 to 6 o'clock. On Tuesday, May 13, a short drive will precede a tea party as guests of Mr and Mrs H J. Pendray, "Havenwood," Esquimalt Lagoon, from 4 to 6 o'clock.

**Expected for Wedding**

Among the guests expected at the wedding of Miss Owen Williams and Mr Charles Boughey this afternoon are Dr and Mrs J W S Morrison, Nanaimo, Mrs Harry Carson and Miss Margaret Carson, Mrs William Bell, Mrs Charles Mumford, Mr and Mrs M D Morrison, Mrs L Adam, Mrs Alfred Holder and Mr Pex Daniel, all from Vancouver.

**Here From Portland**

Mrs. Hermann Klein, wife of the general freight agent, Southern Pacific Railway, Portland, accompanied by Mrs William Hemphill, also of Portland, arrived in Victoria yesterday for Garden Week. Mrs Klein and Mrs Hemphill have visited the city several times before and both are members of the Portland Garden Club.

**Kitsa Lodge, Sproat Lake**

Recent guests at Kitsa Lodge, Sproat Lake, include Mrs C F Armstrong and Miss Madge Wall, York Place, Victoria; Mr and Mrs J M Deon, Vancouver; Mrs A Peter Dobson, England; Mr ... P ..., Comox, B C; Miss Hogue, Peking, China; Miss Marion Hogue and Miss Sybil Sherrard, Victoria.

**Nursing Sisters Leave**

A large throng of relatives and friends were at the dock to bid farewell to Nursing Sisters Cavanagh and Betty Monteith, who have been on the staff of the Esquimalt Military Hospital, as they left on Thursday for duty elsewhere.

**Arrived From Vernon**

Miss Peggy Doull has arrived from Vernon and will be bridesmaid at the wedding of her sister, Miss Harriets Doull, and Corporal Donald George Exelinent this afternoon.

## Were Married in Halifax

MAJOR AND MRS. RONALD E. WILKINS

Photographed as they were leaving St. Paul's Church, Halifax, N S, after their marriage, which took place there on Saturday, April 26. Mrs Wilkins was formerly Miss Eileen Swayne, youngest daughter of Mr. and Mrs. Charles Swayne, Admirals Road, Esquimalt, B C; and the groom is the only son of Mr and Mrs W. G. Wilkins, Penticton, B C.

## RED CROSS

**CLOVERDALE UNIT**

Members of the Cloverdale Unit will hold a silver tea and home-cooking sale in St Mark's Hall on Friday at 3 pm. Several interesting speakers have been invited to attend, and there will be an exhibit of the many and varied articles of clothing, knitting, quilts, etc., made by the members. There will also be a guessing contest with a good prize. Over $35 was realized on the kimono donated by Mrs A W Popert, which was won by Mr. Dennis Hoare, 1255 Douglas Street. The regular work meeting will be held on Monday at 2 pm in the Saanich Welfare Rooms. All workers are invited.

**PERSONAL POSTAL MESSAGES**

Arrangements have been made for a system of personal postal messages to facilitate the sending of brief messages between persons in Canada and relatives and friends in enemy and enemy-occupied countries, including Germany, Austria, Italy, Czecho-Slovakia, German-occupied Poland, Belgium, Holland, Luxembourg, Norway, Denmark, occupied France and the Channel Islands. The fee for such a message, which is limited to twenty words, is 25c, and is transmitted through the intermediary of the International Red Cross Committee, Geneva. The special form required is available at the larger postoffices or at Red Cross headquarters, 805 Courtenay Street, where further details may be obtained. These facilities have not as yet been made available to include prisoners of war.

**DONATIONS**

The honorary treasurer of Red Cross gratefully acknowledges the following: Collecting box, Johnson Street Liquor Store, $11.84; collecting box, Esquimalt Liquor Store, $11.07; "An American Sympathizer," $4; Bamberton Unit (additional), $91.02; "Loyal Eight" Bridge Club, $2; Empress Hotel, collecting box, $6.23; Vicky, per Mr Bloomfield, $21.19; Gorge Unit, proceeds from "Evening of Fun," $140; Cloverdale Unit (additional), $35.05; Strawberry Vale Unit (additional), $20.

**OAK BAY**

The convener of the Oak Bay Red Cross Unit is appealing for needlewomen experienced in machine work. Any ladies able to spare the time to help Red Cross are asked to telephone Mrs P F Curtis, G 1758.

## Y.P.S. NEWS

**VICTORIA TRUTH CENTRE**

The Y P S of the Victoria Truth Centre held its regular meeting recently with Wilson Johnson in the chair. Speakers for the evening were Roland Braley, Glen Hamilton, George Watkins and Isobel Brown. The young people took over the Wednesday evening meeting of the Centre at which the same speakers and Miss Nancy Chater again spoke on the subject "Progress." Many visitors and members enjoyed dancing for the remainder of the evening at the usual monthly dance.

**HER MISTAKE**

The young man at the social gathering was boasting of his Arctic explorations. He gazed at the beautiful girl he was trying to impress.

"Just imagine," he said, dramatically, "an enormous iceflow."

"Yes, I'd like an ice," said the girl absently, "but my name isn't Flo."

## Witty Kitty

You no longer are of the younger generation if you feel that covered-up look in fashions should be extended to bathing suits.

### *Gardens Which Will Be Open to The Public Today*

An address on "English and Scotch Gardens," illustrated with colored slides, will be given this evening in the Princess Louise Room of the Empress Hotel at 8.30 o'clock by Mr. W R Reader, superintendent of parks, Calgary.

Gardens which will be open to the public today include the following:

Morning—Mr J. W Spencer, 975 Joan Crescent; Mrs J D D Campbell, 1000 Joan Crescent; Mr Kenneth C Drury, "Sedum," 524 Island Road (note gardens in 500 block, Newport Avenue); Mr Charles F Goodrich, 1518 Prospect Place; Mrs. W Ellis Brown, 1523 Prospect Place; Mrs C F Armstrong, 1630 York Place; Mr A T Goward, 1605 York Place; Mr R H Palmer, York Place.

Afternoon—A all-down bus tour of gardens visible from the street. The bus will travel slowly, stopping on request so that gardens may be viewed fully.

## *Linen Given By Friends*

The annual linen shower was held yesterday afternoon at the Protestant Orphans' Home, when 186 pieces of linen and cash donations amounting to $43.75 were received.

Tea was served in the dining-room, where the table presided over by Mrs. R. T Elliott and Mrs Walter, was decorated with multi-colored tulips and lighted by candles in crystal holders. Assisting in serving were the following members of the Ladies Auxiliary: Mesdames Newbury, E Heddle, Austin Curtis and O M Brown, Miss Evelyn Taylor and Miss Velda Wille, of the Theta Rho Girls' Club, and Miss Doreen Maynard and Miss Marion Wilson of the L H Hardie Circle of the King's Daughters.

The guests were welcomed by Mrs. Barner, the matron, and by Mrs D C Hughes and Mrs W Dinsmore, president and vice-president respectively of the auxiliary. Mrs J King and Mrs E M Brown took charge of the linen donations and Mrs. F. C Dillabough, the cash.

During the afternoon the children joined in singing "Happy Birthday to You" in honor of Mr Reginald Hayward, president of the board of directors.

## *Y.W.C.A. President At Club Banquet*

The Victoria and Vancouver Y W C A Clubs will hold their regional conference in Vancouver today and tomorrow. The conference will be led by Miss Ruth Rouse, world's president of the Y W C A, giving her opening address at the banquet this evening. Following the banquet, there will be a dance, when the music will be supplied by the Viennese string orchestra.

Sunday's sessions will take place at the large farm house of Dorothy Crystal, near Ladner. Included in the programme will be morning worship to be led by Miss Kitty Cameron, Victoria, president of the Senior Girls' Council; discussions on "The Social Responsibilities of a Christian," led by Miss Isobel Russell, of the Victoria staff; the "Evaluation of the Y W C A. Programmes," led by Mrs. Margaret Ryan Robertson, of the Vancouver staff, and Miss Dorothy Beech, Victoria staff; an open session on Y W C A war services, when Miss Rouse, Miss Mabel Blackley and club members will participate, and the summary of the conference presented by Miss Charlotte Crawford. Miss Ruth Rouse will close the conference with a short address, followed by worship, with Vancouver girls leading.

There will be a picnic lunch and light supper served at the farm, and a coffee party at the Y W C A before leaving for Victoria on the midnight boat.

## DIRECTIONS GIVEN FOR SENDING SMOKES

OTTAWA, May 2 (CP).—Canadians sending cigarettes and tobacco for free distribution to Canadian armed forces in the United Kingdom should address consignments to the assistant director of auxiliary services at Canadian Military Headquarters in London, the Auxiliary Services Branch of the Defence Department announced today.

This arrangement does not apply to Canadians serving with Imperial forces.

**Quick Relief for Cold in the Head**

When nasal passages are blocked and you suffer from that stuffed-up feeling, get relief with a few drops of Kold Killer placed in each nostril. Kold Killer clears your head and gives Nature a chance to heal inflamed tissues. This treatment is approved by thousands. Kold Killer is on sale for 29c and 49c at all Cunningham Drug Stores and other drug stores. (Advt.)

## *Informal Dinner Held By Garden Enthusiasts*

The "get-together" dinner held in the Tudor Grill of the Empress Hotel last evening was one of the highlights of Victoria's Spring Garden Festival and was presided over by Mr W H Warren, superintendent of parks. The long tables were attractively arranged with bowls of Iceland poppies.

Among the special guests was Viscountess Byng of Vimy, who was introduced by the chairman and spoke a few words in appreciation of the beauty of Vancouver Island and of her enjoyment of her visit here.

**CHANGE OF DATE**

Mr Warren welcomed the guests and announced that it was the intention of the Horticultural Society to hold the Spring Garden Festival in the third week of April next year. Mr W R Reader, superintendent of parks in Calgary, laughingly retorted that he had come to Victoria for three successive years to see the Spring flowers, and each year they had been a little earlier, so that this year the Summer flowers were in bloom. He hoped that in 1942 the date might catch the Spring flowers.

Mrs Gilbert Brown, Wenatchee, Wash., one of the judges of the decorated tables display; Mrs H D Sims, Seattle; Mr J J Woods, superintendent of the Dominion Experimental Station, Sidney, and formerly of Agassiz, B.C.; Miss Emily Sartain, the English flower artist; Mr Fred Saunders, head gardener of the Empress Hotel; Mr. Donald Snoblin, local chrysanthemum grower; Mr Lawitz, one of the pioneer garden experts of Victoria; Miss Agnew, and Alderman D D McTavish, each spoke briefly. Mr Saunders confined his remarks to interesting information on the growing of wallflowers.

**PRESERVING FLOWERS**

Mr William Foster, provincial plant pathologist, gave a short talk on the preservation of cut flowers. The fact that flowers did not last long was due to a disease which attacked the cut stems, he said, preventing the absorption of water. Asters, carnations, marigolds, snapdragons and sweet peas lasted longer if the cut stems were cut again under water. Certain cut flowers keep as well and in some instances better in shallow bowls of water and these included asters, carnations, cosmos, daffodil, delphiniums, godetias, coreopsis, pansies and salpiglossis. Copper containers or copper wire placed in other containers prolonged the life of asters, clarkia, stocks, nemesia, pansies and salpiglossis.

Other flowers, such as roses and carnations, lasted longer if chemicals were added to the water. Mr Foster told his listeners of the various solutions which had been found to be beneficial. Among these was one composed of the addition to one quart of water of a quarter of a teaspoon of alum, a quarter of a teaspoon of Perfex and one teaspoon of sugar. Sugar added to water in which asters were placed was beneficial, he said. It had been proved, Mr Foster went on, that vitamin B1 did not prolong the life of cut flowers. He also told the garden enthusiasts a number of interesting facts regarding the temperatures at which flowers lasted the longest.

The appreciation of the Horticultural Society of the kindness of the Victoria garden owners in opening their gardens during the week was expressed by Mr Warren.

## *Senior Girls Plan Banquet*

May 8 is the date set for the annual Spring banquet of the senior club girls of the Y W C A. This date is earlier than formerly planned, due to the change in plans of Miss Ruth Rouse, world's president of the Y W C A, who will be the guest of honor and will address the group.

The dinner will be served at the Y W C A at 6.30 p m, and all club girls are urged to send in their reservations by telephone before May 6, as a record attendance is expected. There will be special guests and programme features of interest. The annual table decoration contest is to be floral only. The usual attendance competition among the clubs will also be staged and the club with the highest percentage of members present will receive the award.

Miss Kitty Cameron, president of the Senior Girls' Council, will preside during the evening, which will come to a close with a fitting ceremonial. Clubs planning to attend are the Y-Owenca, Versatile, Live Y'er Omphalos, Vialta-Vega, Enterprise and Hi-Y Drad.

## I.O.D.E. Activities

**Florence Nightingale**

The Florence Nightingale Chapter will meet at headquarters on May 5 at 2.30 p m.

This misprint from a Sydney newspaper interview with the tenor, Richard Tauber, is amusing:

"A singer's throat becomes hot, he goes into cold air, and before he knows what has happened, he has caught a chill and cannot sin for a fortnight."

JUST SAY "CHARGE IT"

Just imagine . . . a regular charge ... price. A liberal monthly payment plan that enables you to buy what you need on terms that meet your budget demands. Ask your sales clerk for details.

**PLUME SHOP, LTD.**

743 YATES STREET

The Shoes They Are All Talking About!

*Vitalitys*

Beautiful styles for Spring. See them today. $10.75

**Munday's**

1203 Douglas Street

**WE CLEAN**

RUGS of all descriptions, also DRAPES and SILK NET CURTAINS

Pantorium Dye Works of Canada

FORT at QUADRA E 7155

**DON'T WASTE GOOD FOOD**

You Can Keep Foods Fresh and Wholesome IN AN ELECTRIC REFRIGERATOR

**B.C. ELECTRIC**

**CHILDREN LOVE IT!**

A Manitoba lady writes: "I must tell you of another discovery! I was so thrilled with its success that I sent it in to The Star Weekly. The children wouldn't even drink a cupful of their milk, so I added a few drops of Loves Cherry Flavor. Now the milk is a pale pink in color and has a delicate, fruity flavor, and the children love it!"

"Love" Makes a Flavor for Every Taste and Purpose. Their Strength and Quality Saves You Half.

**LOVE** *The Flavor Man*

Church and Lombard Streets, Toronto, Ont.

**GENDRON CARRIAGES and Sulkies**

*For His Majesty the Baby*

Canadian made, distinctively styled, well constructed and safe. A complete selection to choose from. Priced at $6.95 and Up

INQUIRE ABOUT OUR EASY PAYMENT PLAN

**McLennan, McFeely & Prior, Ltd.**

1400 GOVERNMENT ST. Private Exchange Connecting All Depts. PHONE G 1111

**OUR PICTURE FRAMING DEPARTMENT IS STILL FUNCTIONING**

We Shall Also Continue Basket Making, Chair Recaning, Grass and Wicker Chair Repairing, Rush Seating, Sheet Metal Work

We Have on Hand a Number of Kitchen Tables, Ironing Boards and Various Household Articles Which We Are Anxious to Clear

**The Red + Cross Workshop**

584-6 Johnson Street Phone E 3513

TAKE A TIP . . .

**SHIP by TRUCK**

WE COVER THE ISLAND WITH 15 SCHEDULED TRIPS DAILY

SPECIAL TRIPS BY ARRANGEMENT

PHONE G 8188

DOUGLAS AT CALEDONIA

**ISLAND FREIGHT SERVICE, LTD.**

**NEW EXTRA★ TRIPS HAVE BEEN ADDED**

*Never Before Has Such Frequent and Convenient Transportation Service Been Offered on Vancouver Island*

★ 5 ROUND TRIPS ON SUNDAYS, 4 ROUND TRIPS DAILY BETWEEN VICTORIA, DUNCAN AND NANAIMO

3 ROUND TRIPS DAILY BETWEEN NANAIMO AND PORT ALBERNI

2 ROUND TRIPS DAILY BETWEEN NANAIMO AND COURTENAY

SUMMER SCHEDULES—Effective May 21

| Lv. VICTORIA | Ar. NANAIMO | Lv. NANAIMO | Ar. VICTORIA |
|---|---|---|---|
| DAILY | | DAILY | |
| * 8.30 A.M. | 11.45 A.M. | 8.00 A.M. | 11.20 A.M. |
| * 1.30 P.M. | 4.40 P.M. | • 1.45 P.M. | 4.50 P.M. |
| * 3.00 P.M. | 6.10 P.M. | • 6.30 P.M. | 9.30 P.M. |
| * 6.00 P.M. | 9.00 P.M. | • 8.45 P.M. | 11.45 P.M. |
| SUNDAYS ONLY | | SUNDAYS ONLY | |
| 8.30 P.M. | 11.40 P.M. | • 4.15 P.M. | 7.25 P.M. |

* Connecting With Buses From Nanaimo to Port Alberni and Courtenay. Note: Earlier Departures From Victoria at 8.30 A.M. and 6.00 P.M.

• Connecting With Buses From Courtenay and Port Alberni

SCHEDULE CHANGES Effective May 21, on Following Routes: Victoria, Nanaimo, Port Alberni, Courtenay, Campbell River, Shawnigan Lake, Duncan, Cowichan Lake, Youbou, Sooke, Jordan River.

APPLY AT DEPOT OR ASK THE DRIVER FOR NEW TIME-TABLES

**Vancouver Island Coach Lines, Ltd.**

DEPOT, 629 BROUGHTON STREET PHONES E 1177 - E 1178

# Churches and Their World-Wide Work

## ASKS 'ARE WE DOWNHEARTED?'

### Rev. J. McLean Has Message ~ For Today at St. Andrew's Church Sunday

Morning and evening worship at St. Andrew's Presbyterian Church Sunday will be conducted by the minister, Rev. J. Lewis W. McLean. The morning sermon will be a message for today from the Psalms "Are We Downhearted?" The choirs anthem will be "O Wisdom" (Rhodes) and the solo by Mrs. Ann Hughes Lee, "My Redeemer and My Lord" (Buck).

In the evening the minister will preach another of his monthly series, "Missions for Today." The series, "Hymns for Today," The Wesleys - "Jesus, Lover of My Soul." An arrangement of this hymn for mixed quartette will be sung by Mrs. J. T. Lister, Mrs. F. W. Hawes, Alan Anderson and Arnold Trevett. The choir will also sing "God Send the Night." (Rathbone)

Immediately following the evening service, an informal sing-song and fellowship hour for young people will be held in the lecture room. Men on active service are especially invited to the service and the social hour.

The Sunday school will meet in the morning—seniors at 9.45, beginners and primary at 11 o'clock.

### Rev. J. B. Rowell On Christianity Versus the Devil

"Signs of Christ's near coming Christianity versus the powers of hell. This Devil's last stand before Jesus Comes. An explanation of the super-energy fighting Britain," is the theme of the message to throw light on the present world situation, to be given in the Central Baptist Church on Sunday, evening, when Pastor J. B. Rowell will be the speaker. This will be followed by the observance of the Lord's Supper and the reception of new members.

At the morning service the subject will be "The ascending Christ and the descending Spirit." And they were all filled with the Holy Ghost—the Christian's greatest need," being the second in the series entitled, "The Acts of Our Ascended and Glorified Lord."

### St. Paul's Presbyterian

Rev James Hyde, of St. Paul's Presbyterian Church, will preach on Sunday morning on the subject "Noah Through Faith Was Warned of God to Prepare an Ark to the Saving of His Household."

In the evening the subject will be "God's Providence and Care for the Sparrow." The Sunday school meets at 9.45 a.m., and the Equipmall Sunday school at 3 p.m.

MINISTERS TO MEET

The monthly meeting of the Victoria Ministerial Association will be held on Monday in the YWCA at 10 a.m. when Rev. O. L. Jull, rural dean of Victoria, will speak on "The Malvern Conference." A full attendance is requested.

## Anglican Services

**Christ Church Cathedral**
Third Sunday After Easter
HOLY COMMUNION—8 A.M.
CHILDREN'S EUCHARIST 9.40 A.M.
MATINS—11 A.M.
Preacher: The Dean.
EVENSONG—7:30 P.M.
Preacher: The Ven. F. C. Cornish, D.D.

**ST. JOHN'S**
Quadra, near Pandora
Rev. Canon Coleman, Vicar
8 A.M.—Holy Communion
11 A.M.
Morning Prayer and Sermon
"THE SPIRITUAL AND THE MATERIAL"
7:30 P.M.—Evening Service
"A MAN UNAPPROACHABLE"
7:15 P.M.—Choral Service: Ian Cockburn

**St. Mary's, Oak Bay**
Easter Tide. A. B. Sat., Noon. M.A. Sunrise. Sat. (Eve.) Vespers. Holy Communion, 8 a.m. 11 a.m. Morning Prayer, 11 a.m. Morning and Sermon, 7:30 p.m. Senior Bible School 9:45 AM. Junior Bible School, 11 A.M.

**St. Saviour's Church**
SUNDAY, MAY 4
8 A.M.—Holy Communion
11 A.M.—Choral Eucharist
Sermon—"Ascension Day and Confirmation Classes"
7:30 P.M.—Evensong
Thursday—Confirmation Class
Saturday, 11 A.M. Choir Practice

**METROPOLITAN UNITED CHURCH**
Corner Pandora Ave. and Quadra Street—Pastor: Rev. S. S. Whitehouse, B.D., D.D.
11 A.M.—"THE ANTHEMIST" (11th in Series on "The Twelve")
7:30 P.M.—"PEACE: BUT NOT AS MY PEACE"
9 A.M.—Church School - Intermediate and Senior
11 A.M.—Juniors - Beginners - Primary

**Glad Tidings Tabernacle**
828 Davie Park Street (P.A.C.C.)—R. F. Robinson, Pastor
9:45 A.M.—Sunday School 11 A.M.—Morning Worship
7:30 P.M.—"THE WORLD'S HOT HOUR"
GOOD SOUND—BRIGHT SINGING—WHERE HEAVY HEARTS AND MAYS GLAD

## Guest Preacher at Church Service

### St. Mary's to Hear Guest Preacher At Evensong—Rector Will Give Morning Sermon

The services in St. Mary's Church, Oak Bay, on Sunday will be as follows: Holy Communion, 8 a.m. and 12 noon; Morning Prayer and sermon, 11 a.m., when the rector will preach, and Evensong and sermon, 7 p.m., the preacher being Rev. F. Dennett.

The senior Sunday school will open with a service in the church at 9.45 a.m., and the junior Sunday school will meet in the hall at 11 a.m.

An intercession service will be held on Tuesday at 10.30 a.m. and on Thursday at the same hour Holy Communion will be celebrated.

## REV. F. COMLEY AT OAK BAY SUNDAY

FLT.-LT. REV. H. S. McDONALD

Of the Patricia Bay Air Station will be the guest preacher at the South Saanich United Church, Shady Creek, on Sunday morning. In Sidney there will be a special service for the Cadet Company of the North Saanich High School at St. Paul's United Church at 11 a.m.

## E. E. RICHARDS ON GERMANY'S PLAN

### 8-1 Lecture to Discuss "Hitler In Palestine," "Shaping Prophecies Affecting Jerusalem

"Hitler In Palestine" will be the subject of E. E. Richards' address to be given on Monday at 8 o'clock in the Chamber of Commerce auditorium under the auspices of the British-Israel World Federation.

Mr. Richards will discuss Germany's plan to push into Syria, Palestine and the Middle East, with Hitler playing the role of a modern Alexander the Great. The fulfilment of the major prophecies connected with the final siege of Jerusalem, the conquest of Egypt and the events heralding the Second Advent will be dealt with. Lantern slides depicting the great drama will be shown, on the screen. Thanksgiving prayers will be offered for the safe evacuation of so many from Greece.

### Seattle Pastor to Occupy Pulpit of Gospel Tabernacle

Rev. Donald S. McCrosson, Seattle, is will minister as guest speaker at both services at the Gospel Tabernacle of the Christian and Missionary Alliance, Yates Street, near Cook in the absence of the pastor on Sunday.

Mr. McCrosson will preach at 11 a.m. on "Counting Unknown Cross," and at 7:45 p.m. on "The Things That Hard Provided." Sunday school convenes at 9:45 a.m. The weekly prayer meeting is on Tuesday at 7:45 p.m.

### Rev. W. Holder Gives Inspirational Talk

At the Open Door Spiritualist Church, 1114 Quadra Street, in morning at 7:30 Rev Walter Holder will give an inspirational address on "The Awakening to Truth" with messages at the close of the service. On Monday at 7:45 Mr. Holder will conduct a trance message circle, and on Thursday at 8 o'clock the usual message and healing circle will be held.

**Fairfield United Church**
Fernwood Road Street and Fairfield Road
Rev. Norman J. Crews, B.A., B.D.
11 A.M.—"I PROMISE"
Junior Church, Nursery
7:30 P.M.—"THE ORDEAL"

**FIRST UNITED CHURCH**
Douglas at Balmoral
Rev. Hugh McLeod M.A. Minister
11 A.M.—"Christ Is Risen Indeed"
7:30 P.M.—"Does Scientific Research Prove Or Reference Truth?"
Visits in Service on Questions "Sunday Prayer Are
"The Ministry of Song Services"

**Oak Bay United Church**
Corner Cadboro Bay and Windsor Streets
11 A.M.—Public Worship
"THEY THAT WAIT"
7:30 P.M.—Public Worship
"THE FULFILMENTS OF MAY"
Minister: Rev. F. G. Dowdell, M.A.

**CENTENNIAL UNITED CHURCH**
Corner Quadra and Fernwood
Rev. Stuart Parker, Minister
Pastor: John Lyons
SERVICES — 11 A.M. and 7:30 P.M.
Morning Worship and Sermon
Evening Service
Sunday School—9.45 A.M.

## A Message for Sunday

### By Captain the Rev. J. Alan Munro, Area Chaplain, Work Point

John xiii, 1. "Jesus knew that His hour was come." Over the entry of a beautiful high school in the city of Bellingham, Wash., carved in stone is the motto, "Waste Not Thy Hour." Jesus taught us that we ought to live fully and completely each day—and at the same time He was looking forward to His particular hour—the hour of fulfilment of all the earnest of His Spirit.

The usefulness of activity in any hour is a matter of relationship of character to life. The value of this conduct of an hour spent is judged differently by different people. Many have placed the emphasis upon the sincerity of purpose in any hour. Christ's sincerity so only a part of truth and know that to be right is greater than to be sincere.

A Greek master used to say to his classes as examination time: "Wouldn't it be awful if you were given a higher rating than you deserve?"

Surely we know today that we are living in a Holy Hour—an hour of which one tick must not be wasted. It would be awful indeed, if we received more than we deserve. Unless we put everything we possess of goodness, beauty, truth and positive holiness into this Holy Hour, we shall miss the victory for which we so earnestly pray. "Righteousness exalteth a nation," and possesses the individual in humility. Waste not Thy Hour!

## Minister Has Present Time Sermon Topic

Rev. O. A. Reynolds will be the preacher at First Baptist Church tomorrow at both services. At the morning service his sermon subject will be "For Such a Time as This?" and the evening the topic is "The Sin of Meroz." Following the morning service the sacrament of the Lord's Supper will be administered, and new members will be received into church fellowship.

In the morning the male quartette, Messrs. Duckworth, Bradbury, Hand and Pearson will sing "Can I Do You" (Wilson), and the choir will render Thomas's anthem, "Immanuel." In the evening soloist will be Mrs. N. Duckworth, singing "The Lord Is Our Strength" (Herbert Prentis), and the choir's anthem will be Rathbone's "God Sends the Night."

### Cathedral Cubs Will Attend at Fairfield

The First Cathedral Cubs, under the leadership of J. B. Williamson, will be in attendance at the morning service of Fairfield United Church tomorrow. Rev. Norman J. Crews will speak on "I Promise." In the evening the ministry subject will be "This Dreamer."

Music for the day will include the following: Morning solo by Mrs. B. Bestman, "Remember Now Thy Creator" (Topliff); anthem, "In Thee, O Lord" (Tours); Evening solo by Miss Margaret Hubbard, "How Lovely Are Thy Dwellings," (Samuel Liddle); anthem, "Blow Ye Under the Shadow" (West).

ST. PAUL'S NAVAL CHURCH

At St. Paul's Naval and Garrison Church on Sunday Holy Communion will be celebrated at 8 a.m., choral Eucharist at 11 a.m., and Evensong and sermon will be held at 7.30 p.m.

Holy Communion will be celebrated on Wednesday and Friday at 8 a.m., and on Thursday at 10 a.m.

### Church Services Not Listed Elsewhere

St Columba, Strawberry Vale—Rev. Canon H. Cleveland—Holy Communion, 8.30 a.m., Evensong 7.30 p.m.

St. John's, Colwood—Rev P. J. Dancy. Children's service and Holy Communion, 11 a.m.

St Luke's, Cedar Hill—Rev Preacher Rev Canon Coleman. Holy Communion, 8 a.m.; Evensong 7.30 p.m.

St. Mark's, Cloverdale—Rev O. L. Jull. Holy Communion and Sermon 11 a.m. Evensong, 7 p.m.

St. Martin-in-the-Fields—Rev Canon Hoskyn. Matins, interceptions and sermon, 11 a.m.

St Mary's, Metchosin—Rev H M Sollen. Evening Prayer, 3 o'clock

St Mary's Sooke—Rev H W Turner. Matins and sermon, 11 a.m.

St Matthias—Rev J. Bowcott Holy Communion, 8 a.m. Choral Eucharist, 11 a.m. Evensong 7.30 p.m.

St Michael's, Royal Oak—Rev Canon H. H. Bishop. Holy Communion, 8 a.m., Matins and sermon, 11 a.m.

St. Stephen's, Mount Newton—Rev W N Turner. Holy Communion and sermon, 11.30 a.m.

Douglas Street Baptist—Rev P W. McKinnon, 11 a.m. and 7:30 p.m.

Victoria United Naval and Military Church—Rev James Hood 10.30 a.m.

Gordon City United—Rev William Allan. Public worship, 7:30 p.m.

James Bay United—Rev Tom Sawyer, 7:30 p.m.

St Aidan's United—Rev T O Griffin. Services, 11 a.m. and 7.30 p.m.

Wilkinson Road United — Rev William Allan. Public worship, 11:15 a.m.

Erskine Presbyterian — Rev. J. Mackie Niven. Public worship, 7 p.m.

Corps Presbyterian—Rev T. R McAllister. Services, 11 a.m. and 7:30 p.m.

Knox Presbyterian—Rev J Mackie Niven. Public worship, 11 a.m.

Salvation Army, Victoria West Corps. Adjutant M. Plumie and Lieutenant Smith. Meeting 11 a.m. meeting, 7:30 p.m.

## WILL SPEAK AT BOTH SERVICES

### "The Path in the Waters" Morning Subject at First United

Rev. Hugh McLeod will preach at both services in First United Church tomorrow. The subject in the morning is, "The Path in the Waters," based on Psalm 77:19

In the evening the minister will continue the series, in "Questions Young People Ask," and the subject considered will be "Does Scientific Research Throw Doubt on Religious Truth?"

Music for the day follows.

"I Worship Thee, Dear Lord" (Hollins) will be sung by the choir at the morning service, and a mixed quartette, "The King of Love My Shepherd Is" (Shelley) will be rendered by Mrs. W. H. Wilson, Miss Carol Menzies, J. Maurice Thomas and James Petrie. The evening anthem will be "Seest Thou Mercy, Lord" (Barnby), and J. Maurice Thomas will sing a solo.

## 'Everlasting Punishment' To Be Theme

"Everlasting Punishment" will be the subject of the Mission Sermon in all Churches of Christ, Scientist, on Sunday. The text will be "He that doeth evil hath not seen God." Proverbs xxvii, 11.

Among the Citations which comprise the lesson-sermon is the following from the Bible: "A man shall not be established by wickedness; but the root of the righteous shall not be moved." Proverbs xii, 3).

The lesson-sermon also includes the following passage from the Christian Science textbook, "Science and Health With Key to the Scriptures," by Mary Baker Eddy: "In a world of mortal and material, hastening to a greater development of power, it is wise earnestly to contemplate what it is the human mind or the divine Mind which is influencing one."

## PLANS COMPLETE FOR CONFERENCE

Arrangements have now been completed for the seventh annual session of the British Columbia District of the United Church of Canada, which will be held in Canadian Memorial Church, Vancouver, commencing May 7 at 10 a.m. C. A. Myers, D.D., associate secretary of the Education Board, Toronto; Rev. C. E. Bridgett, D.D., secretary of the Board of Home Missions and Social Service, who makes his headquarters in Canada's Metropolis in Vancouver, have been named by the general board as fraternal representatives at this conference. A special service, dressed, preceding the opening of the conference, will be held at 8 p.m. that evening.

On the afternoon of the second and third day of the conference, two forum periods will be held.

Rhetoric in the pulpit has no abiding charm apart from truth.

**CHURCH NOTICES**

**LIBERAL CATHOLIC CHURCH**
Church of St. Ignatius, 1114 Quadra Street
Services Sundays: Holy Eucharist 11 a.m. Benediction 7:30 p.m. Other services on Thursdays and Fridays.

**CHRISTIAN SCIENCE**
Christ Church, Scientist, 1144 Quadra Street
Sunday Services: Morning Worship 11 a.m. Sunday School 11 a.m. Evening Service 7:30 p.m. Wednesday Testimony Meeting, 8 p.m. Reading Room, 1144 Quadra Street.

**CHURCH OF CHRIST**
Corner Belmont and Cedar Hill Road
Bible School 10 a.m. Morning Worship 11 a.m. Evening Worship 7:30 p.m. Wednesday Prayer Meeting 8 p.m. Bible Study Friday 8 p.m.

**LUTHERAN**
Trinity Lutheran Church, Quadra and Balmoral
Rev. Theodore Hansen, Pastor
Sunday Services: Sunday School 9 a.m. Divine Service 11 a.m.

**SALVATION ARMY**
Reception Army Citadel, 1312 Douglas Street
Major J. Ritchie and Mrs. Ritchie, Ministers
Thursdays, a social evening.

Open Door Spiritualist Church, 1114 Quadra Street. Sunday 7:30 p.m., address by Rev. Walter Holder. Monday, 7:45, trance demonstration.

Christ Spiritualist Church, 828 Bay Street. Sunday, 7:30 p.m. Mrs. Lucy Wright, medium.

**THEOSOPHY**
Victoria Theosophical Society meets every Sunday at 8 p.m. in Theosophy Hall, 1419 Blanshard Street. Public lecture every Sunday, 8 p.m., subject "Theosophy and Reincarnation."

## On Service Here as Area Chaplain

Photo by Chiver

CAPT. REV. T. F. W. DE PENCIER

Son of Most Rev. Adam U. de Pencier, D.D., Archbishop of New Westminster, who is on active service here as an area chaplain at Work Point Barracks. Prior to joining the force last year, Captain de Pencier was rector of St. Peter's Anglican Church, in the Mount View district of Vancouver.

## EMMANUEL HEARS SPECIAL MESSAGE

At the Emmanuel Baptist Church on Sunday, "Hear Ye Therefore the Parable of the Sower." Rev. Wilfrid L. McKay, will give a special message to the believers on "The Vine and the Branches." "Ye Must Be Born Again Anew" (Proverbs xxvii, 13).

Among the illustrations which comprise the lesson-sermon is the following from the Bible: "A man shall not be established by wickedness; but the root of the righteous shall not be moved." (Proverbs xii, 3).

The lesson-sermon also includes the following passage from the Christian Science textbook, "Science and Health With Key to the Scriptures," by Mary Baker Eddy: "In a world of mortal and material, hastening to a greater development of power, it is wise earnestly to contemplate what it is the human mind or the divine Mind which is influencing one."

## PLANS COMPLETE FOR CONFERENCE

Arrangements have now been completed for the seventh annual session of the British Columbia District of the United Church of Canada, which will be held in Canadian Memorial Church, Vancouver, commencing May 7 at 10 a.m. C. A. Myers, D.D., associate secretary of the Education Board, Toronto; Rev. C. E. Bridgett, D.D., secretary of the Board of Home Missions and Social Service, who makes his headquarters in Canada's Metropolis in Vancouver, have been named by the general board as fraternal representatives at this conference. A special service, dressed, preceding the opening of the conference, will be held at 8 p.m. that evening.

On the afternoon of the second and third day of the conference, two forum periods will be held.

Rhetoric in the pulpit has no abiding charm apart from truth.

**THEOSOPHICAL SOCIETY**

"Theosophy and Heredity" will be the subject taken up at the usual Monday evening meeting of the Victoria Theosophical Society. Members will discuss such questions as "Do we inherit our parents characteristics?" "How does heredity effect reincarnation" "Can parents choose their Ego? Down Fraser Street is held at 8 p.m. in Room 204 Jones Building.

**St. Andrew's Presbyterian Church**
Douglas Street at Broughton
Minister Rev J. L. W. McLean M.A.
11 A.M.—ARE WE DOWNHEARTED?
7:30 P.M.—REMEMBER THE TODAY
"SPAN, LOVER OF MY SOUL"
YOU WELCOME VISITORS

**APOSTOLIC MISSION**
752 Pandora Avenue
Evangelistic Services conducted by Pastor and Mrs. Apostolic Mission, corner Pandora and Cook Streets. Sunday Services commence after morning worship. Sunday 11 o'clock Sunday School. Evangelistic service 7.30 Sunday evening.

**THE CHURCH OF OUR LORD**
East of the Crystal Garden
Rev. Canon Coleman, Rector
8:45 A.M. Holy Communion
11 A.M. Morning Prayer, Sermon
7:30 P.M. Evensong, Sermon
11 A.M. Sunday School

**First Baptist Church**
Pandora and Quadra Streets
Rev. O. A. Reynolds Minister
11 A.M.—"Is Sin Still a Sin?"
7:30 P.M.—"The Sin of Meroz"

**CENTRAL BAPTIST**
"We Preach Christ Crucified, Risen and Coming Again"
Corner J. B. Rowell
11 A.M.—"THE ASCENDING CHRIST —THE DESCENDING SPIRIT And They were All Filled With the Holy Ghost. The Christian's Greatest Need"
7:30 P.M.—SIGNS OF CHRIST'S COMING—Christianity vs. Powers of Hell—The Devil's Last Stand
Jesus Comes: An Explanation of the Super Energy Fighting Britain.
Hear This—Bring Your Friends.

## Rector Speaks On Meaning of Holy Communion

The rector, Rev. George Biddle, will be the preacher at both services at St. John's on Sunday. Speaking on the subject of Holy Communion at 11 a.m. the sermon topic is "The Meaning of the Sacrament." At the evening service the rector will be A Man Prayed."

The Sunday Morning Bible class and the church school meet at 10 a.m. Holy Communion is at 8 a.m. and again at 11 o'clock. During the sermon period parents may send their children to the sanctuary for a beginners' class. Organ recital by Ian Cockburn at 7:15 p.m. "Andante Cantabile" (Tschaikowsky); "Bourrelle" (Couperin).

The young people invite any members of His Majesty forces or young people to join them for a social hour after the evening service. On Thursday at 10.30 a.m. Holy Communion service, and at 7.30 p.m. war intercession service.

### "CITY OF DESIRE" IS TRUTH CENTRE TOPIC

Rev. E. M. Bailey will speak at Victoria Truth Centre tomorrow morning on "The City of Desire," and in the evening the subject will be "Remember Now Thy Creator" (Topliff).

George Parmer will sing "The Plains of Peace" (Barnard) at the morning service, and Mrs. E. Ridgway at the evening service.

On Wednesday at 8 p.m. the meeting will be addressed by members of the congregation.

### Vancouver Speaker At First Spiritualist

At First Spiritualist Church, Sons of England Hall, 1312 Douglas Street, tomorrow at 7:30, W. J. Irwin, North Vancouver, will be the speaker, the subject for his address being "Is the Spiritual Temple, Be Which the God-Preserve Manifests." He will discuss how to attain greater fulfilment, the rich and beautiful life known as "Christ consciousness." Clairvoyant messages will be given at the close of the service. At 7.15 Rev. Flora Frampton will lead the song service.

### TO RELATE BOOK OF DANIEL TO PRESENT

On Tuesday, in the lower hall, First Baptist Church, at 8 p.m., Mrs. Alice A. Bradin, author of "Yesterday, Today and Tomorrow" and other well-known works, will address the Victoria Branch of the British-Israel World Federation. The speaker will relate the Book of Daniel with a particular exposition of the tenth and eleventh chapters and their relation to present events.

### At St. Barnabas

Services at St. Barnabas Church on Sunday will be: Holy Communion, 8 a.m., choral Eucharist and sermon, 11 a.m.; Evensong and sermon, 7 p.m.

Holy Eucharist is celebrated daily at 8 a.m. and on Wednesday at 8 p.m. a special service of intercession is held for the sick and all mankind engaged in the present conflict.

### Apostolic Mission To Hear Evangelist

At the Apostolic Mission, 752 Pandora Avenue, Evangelist A. H. Anderson, of the Pentecostal Bible College, Port Coquitlam, B.C. is speaking again Sunday evening at 7.30. The subject will be one of interest to all who believe the fundamental doctrines of the Bible and who hold that the old-fashioned Gospel is still essential to the welfare of all men.

### Ven. F. C. Cornish Preaches Sunday At Christ Church

At Christ Church Cathedral tomorrow the Holy Communion will be celebrated at 8 a.m., followed by the monthly Children's Eucharist at 9.40. The Dean will be the preacher at the Choral Eucharist, 11 o'clock, and at Evensong, 7.30, the sermon will be given by the Ven. F. C. Cornish, D.D.

### NEW OFFICERS LEAD CITADEL MEETINGS

Major and Mrs. Allan McInnes, the new divisional commanding officers, will lead the meetings in memory at the Salvation Army Citadel, Broad street. Mrs. McInnes will speak in the morning and the major in the evening.

Adjutant Gertrude Bloss, territorial guard organizer of the Toronto headquarters, and Adjutant and Mrs. Alder, divisional secretaries for young people's work, Vancouver, will take part to the afternoon and evening meetings.

Lt.-Colonel James Merritt, territorial social secretary, Toronto, accompanied by Brigadier Matt Junker, Vancouver, will address a special meeting on Monday night at 8 o'clock in the Citadel.

### J. W. PARKER SPEAKS AGAIN AT CRYSTAL GARDEN ON SUNDAY

Again the Empire Minister at the Crystal Garden will have as guest speaker on Sunday evening J. W. Parker, Vancouver, who will take as his subject "The Power of Resurrection," which is a continuation of the Easter message, dealing with the results of Resurrection, rather than the event itself, the incident of the open tomb being but the open door to all that follows.

Mr. Parker will deal with several phases of his relationship to both Old and New Testament history and Man in the history and people of today.

### FICKLENESS OF MAN IS OAK BAY SUBJECT

At the morning service in Oak Bay United Church tomorrow the minister, Rev. F. G. O. Dredge, will preach on "They That Wait." The music will consist of the anthem "O Worship the Lord" (Smith), and Wilfred Jones will sing "Panis Angelicus" (Franck). In the evening the sermon subject will be "The Pickers of Men," with the choir rendering of the anthem, "Glory to Thee My God, This Night!" (Connolly), and a duet, "Holy, Holy, Holy" (Jones), by Mrs. Grace Hemp and Grace Beschel.

### LOCAL RURI-DECANAL CONFERENCE TO MEET

In accordance with a resolution passed by the recent Anglican Synod, a meeting of Victoria Rural Deanery Conference is called for Monday, May 5, to be held in St. Mary's Hall, Oak Bay, beginning at 10 a.m. Subjects to be discussed are "Sunday School Extension" and "Church Finance." All conference delegates, delegates to Synod and church wardens are urged to attend and to be on time.

ABSOLUTE SCIENCE

The regular Sunday morning service will take place at the "House of True Prayer," 2115 Fernwood Road, at 11 o'clock. The subject will be "By What Authority Doest Thou These Things?" The Emerson Club will meet on Tuesday evening. There will be a healing silence and instruction in the Absolute. Everyone is welcome.

## PEACE TALK AT METROPOLITAN

### Rev. Dr. A. Whitehouse Has "The Enthusiast" for Morning Topic

The regular services of worship will be conducted tomorrow at Metropolitan United Church by the minister, Rev. Dr. A. E. Whitehouse, who will preach both morning and evening.

In the morning Dr. Whitehouse will continue the sermons in the series of character studies on "The Twelve" the sermon subject being "The Enthusiast." Dr. Whitehouse has chosen a timely and appropriate theme for his evening subject, "Peace! But Not at Any Price."

The choir will be in attendance and will render the anthem, "Immortal, Invisible" (Thomas), at the morning service and the Jones, "Ye Servants of God" (Parry). The evening anthem will be "Holy, Blessed Trinity" (Tschaikowsky), and Miss J. Duncan will sing a selected solo.

### Gospel Message For Centennial

At Centennial United Church tomorrow Rev. John Crossley will deliver Gospel messages at the services commencing 11 a.m. and 7.30 p.m.

At the morning service the choir will sing the anthem, "Sweet Is Thy Mercy, Lord" (Barnby), with solo part by Mrs. H. Pendergy, and in the evening the anthem, "Our Great and Marvelous Are Thy Works," Lord God Almighty, and "Blessed" (Barnby) will be given by J. W. Parker.

The Sunday school will meet at 9.45 a.m.

ALEXIS MISSION

The Spiritual Mission of Alexis meets on Sunday at 1416 Douglas Street At 7.30 the control Alexis will speak on "Preparing for the New Age" and at the close of the service Mrs. McDermott will give messages. Music will be provided by violin and piano. On Thursday at 8 o'clock the usual healing and message meeting will be held at 1042 Balmoral Road. A welcome is extended to all.

**Victoria Truth Centre**
726 Fort Street
Rev. E. M. Bailey, Minister
Sun., 11 A.M.—"THE CITY OF DESIRE"
Sun., 8 P.M.—Radio Service
Sun., 7 P.M.—"REMEMBER NOW"
Tues., 8 P.M.—Healing Service
Thur., 8 P.M.—Young People's Meeting
Wed. 8 P.M.—Healing Service
Fri., 8 P.M.—Music Club
ALL ARE WELCOME

**Victoria Branch BRITISH-ISRAEL WORLD FEDERATION CANADA**
TUESDAY, MAY 6, 8 P.M.
Lower Hall, First Baptist Church
MRS. O. A. BRAKE
"Daniel Eleven"
All Welcome
Secretary, 766 Cormorant St. Ph. E 6828

**GOSPEL TABERNACLE**
Christian and Missionary Alliance
Yates at Cook St.
Rev. Donald S. McCrosson, Seattle
11 AM. "Counting Some From the Cross"
7:45—"The Things That Hard Provided"

**First Church of Christ Scientist**
Chambers St. and Pandora Ave.
"The Church is a Branch of The Mother Church
The First Church of Christ, Scientist, in Boston, Massachusetts"
SUNDAY SERVICES
11 A.M. and 7:30 P.M.
Sunday School
"Everlasting Punishment"
Sunday School—9.45 and 11
Testimony Meeting, Wed. 8 P.M.
All are Welcome.
This Public is invited to use the Christian Science Reading Room, Chambers St. Open daily except Sundays and Holidays. Library of 452 Sections Building, 1307 Douglas Street

LANTERN LECTURE BY E. E. RICHARDS
**CHAMBER OF COMMERCE**
MONDAY, MAY 5—8 P.M.
**"HITLER IN PALESTINE"**
"WILL GERMAN SOLDIERS ENTER THE HOLY CITY?"
"SHAPING PROPHECIES AFFECTING JERUSALEM"
Backgrounds and Lantern Slides, 1041 Fort Street (Next to Times Building)

AT CRYSTAL GARDEN, Sunday Evening at 7:30, MR. J. W. PARKER
At Vancouver, With Lectures on the Following Discourses:
**"THE POWER OF RESURRECTION"**
THIS POWER IS STILL OPERATIVE TODAY
WHY WILL BRITAIN CONQUER?
Britain's preparations for her greatest hour of world war
Britain must prove into further prophecies towards service "If I will would be great among you, let him be your servant" (Jesus)
Showing of Powerful Pictures Entitled Led by W. T. Oliver at 7:15
Pianist, Miss Elsie Hunter
See Front Entry

# AROUND the DIAL

**TODAY'S HIGHLIGHTS**

1 15 p.m.—Dr. Quo Tai-Chi, Chinese Minister of Foreign Affairs, will deliver a brief address KNX, KIRO.

2 30 p.m.—The sixty-seventh annual running of the Kentucky Derby [illegible] scribed KNX KIRO

**TODAY'S NEWS BROADCASTS**

Morning — 8 00, CBR, CJOR CKWX KOMO, 8 15 CFCT; 8 45, CBR, 9 00, KOL; 9 45, KOMO, 10 00, KOL, 10 30, CBR, 10 45, CJOR, 11 00, KOL, 11 15, KIRO, 12 00 noon, KOMO, KOL; 12 05, CKWX

Afternoon — 12 15, KJR; 12 30, CBR CFCT, CJOR, 2 15, CBR, 2 25, KOMO, KJR, 2 45, CBR, CJOR, KJR 3 45, KOMO; 4 00 KIRO, 5 00, KOL

Evening—6 15 KJR; 6 30 CFCT, CKWX, 7 00 CBR, CJOR, 7 15, KOL, 8 00, KOMO KJR CJOR; 9 00, KIRO, KOL; 9 30 CBR, KJR; 10 00, CKWX, 10 15, CBR, KIRO; 10 30, KOL; 10 45, CJOR; 11 30, KOL 11 55, KOMO, KJR, CBR, KIRO.

**TOMORROW'S HIGHLIGHTS**

3 45 p.m. — President Antanas Smetona, of Lithuania, will be heard in a fifteen-minute address. KJR, KGO.

5 00 p.m.—Grace Moore, soprano, sings on the Sunday Evening Hour. KIRO KNX KVI

**TOMORROW'S NEWS BROADCASTS**

Morning — 8 00, CBR, CJOR, CKWX 8 30, KOL; 8 30, KIRO; 8 55, CBR, 10 00, KOL, 10 30, KIRO; 11.15, KOMO.

Afternoon — 12 15, KOL; 12 30 CFCT, CKWX; 2 00 CJOR, 2 45, CBR, CJOR, CKWX 3 00, KJR; 3 15, KIRO, 4 45 KOL

Evening—4 30, CKWX 7.00, CBR, CJOR, 8 00, KJR, 8 00, KOL, CJOR; 8 30, CBR KJR; 10 00, KOMO, KIRO, CKWX, 10 15, CBR, KIRO; 10 30, KOL; 11 55, CBR, KIRO.

**New Key Station Wave Lengths**

CBC NETWORK—

NBC RED NETWORK—KOMO (950), KPO (680), KFI (640).

NBC BLUE NETWORK—KJR (1000), KGO (810).

COLUMBIA NETWORK—KIRO (710), KNX (1070), KVI (570)

VANCOUVER—CJOR (600), CKWX (980).

MUTUAL - DON LEE NETWORK—KOL (1300).

VICTORIA—CFCT (1480).

## Saturday's Programme

(The following programmes are compiled by the various broadcasting companies and are subject to change.)

8:00 A.M.—B B C News (CBR, CJOR, CKWX). News (KOMO). Everyman's Chapel (KJR). Country Journal (KIRO). Music (KOL)

8:15 A.M.—Questions of the Hour (CBR). Handy Man (KOMO). Mutual Dons (KOL). Ranch Boys (CJOR). Just About Time (CKWX)

8:30 A.M.—With the Guards (CBR). Capt Dobbsie (KOMO). Housewives Inc (KIRO). National Farm and Home Hour (KJR). Avenue Band Wagon (KOL). Breakfast Club (CJOR)

8:45 A.M.—C B C News (CBR). Here's a Song for Today (KOL). Sons of the Pioneers (CKWX)

9:00 A.M.—Toronto Trio (CBR). Lincoln Highway (KOMO). Let's Pretend (KIRO). News (KOL). Church in the Wildwood (CJOR). Musical Hodge-Podge (CKWX)

9:15 A.M.—Peter Dawson, baritone (CBR). U.S. Army Band (KOL). Tropical Moods (CJOR)

9:30 A.M.—Children's Scrapbook (CBR). P. Master's Orchestra (KOMO). Luncheon at the Waldorf (KJR). Ray Daughters (KOL). No Politics (KIRO). Memory Melodies (CJOR). Morning Matinee (CKWX)

9:45 A.M.—News (KOMO). Arizona Joe (KOL)

10:00 A.M.—Morning Matinee (CBR). Reading, Writing and Arithmetic (KOMO). News (KOL). Glee Club (KIRO). News (KOL). Pets Lost and Found (CJOR). Fish for the Answer (CKWX)

10:15 A.M.—Greetings from the Canadian Forces Overseas (CBR). Indiana Indigo (KJR). Pirate of Song (KOL). Morning Varieties (CJOR)

10:30 A.M.—C B C News (CBR). G. Jenkins' Orchestra (KOMO). R. Kenney's Orchestra (KJR). Voice of Broadway (KIRO). The Shining Hour (KOL). Victor Strands (CJOR). Rhythm and Romance (CKWX)

10:45 A.M.—For Our Listeners (CBR). Front Page Drama (KIRO). L. Thompson's Orchestra (KOL). News (CJOR).

11:00 A.M.—Nature Sketches (KOMO). A. Byrnes' Orchestra (KJR). League of Composers Concert (KIRO). News (KOL). Pre-ter on Parade (CJOR). Close Harmony (CKWX)

11:15 A.M.—Golden Melodies (KOMO). Ross Sisters (KJR). News (KIRO). Starred for Listening (KOL). On With the Dance (CJOR). Great Masters (CKWX)

11:30 A.M.—Starred for Listening (KOL)

11:45 A.M.—Music (KIRO). Musical Round-Up (KOL)

12:00 Noon—Club Matinee (CBR). News; Campus Capers 12 05 (KOMO). Aloha Land (KJR). Matinee at Meadowbrook (KIRO). News (KOL). Fourth Floor Studio (CJOR). News (12 05 CKWX)

12:15 P.M.—News (KJR). Christian Businessman (KOL). E. Colton (CKWX)

12:30 P.M.—C B C News (CBR). A Boy, a Girl, a Band (KOMO). Club Matinee (KJR). Music for Moderns (CKWX). News (CJOR)

12:45 P.M.—Club Matinee (CBR). R. Price and B. Cook (KOMO). Melody Supplement (KOL). Ballad Music (CJOR)

1:00 P.M.—The World Is Yours (CBR). Children's Matinee (KOMO). Cleveland Calling (KJR). News of the America's (KIRO). Afternoon Serenade (KOL). Concert Interlude (CJOR). Saturday Afternoon Request Hour (CKWX)

1:15 P.M.—Dr. Quo Tai-Chi Speaks (KIRO). Orchestra (KOL)

1:30 P.M.—Messages from Sandy MacPherson (CBR). Curtis Institute of Music (KOMO). Centennial Programme (KJR). Derby Preview (KIRO). We Are Always Young (KOL). Studio Party (CJOR).

1:45 P.M.—E. Adam's Future (KOL)

2:00 P.M.—Three Sons Trio (KOMO). Children's Matinee (KJR). Report to the Nation from Washington (KIRO). Dramas of Youth (KOL). Saturday Swing Show (CKWX)

2:15 P.M.—C B C News (CBR)

2:25 P.M.—News (KOMO).

2:30 P.M.—The Revelettes (CBR). Religion in the News (KOMO). Kentucky Derby (KIRO). Duluth Symphony (KOL).

2:45 P.M.—C B C News (CBR, CJOR). P. Douglas, sports column (KOMO). News (KJR)

3:00 P.M.—The British Sketch Book (CBR). Studio Party (KOMO). Message of Israel (KJR). Treat Time (KIRO). First Offender (KOL). Symphony Hour (CJOR). Symphony Programme (CKWX)

3:15 P.M.—School Choirs (CBR). Music (KIRO)

3:30 P.M.—Songs by Bonnie Stuart (KOMO). Little Old Hollywood (KJR). Concert Orchestra (KIRO). F. Martin's Orchestra (KOL). Stringing Along (CKWX)

3:45 P.M.—Canada Calls From London (CBR). R. V. Kaltenborn, news (KOMO).

4:00 P.M.—Sweet and Swing (CBR). E. Madriguera's Orch. (KOMO). Talk by Senator Nye, Republican, of North Dakota (KJR). News (KIRO). Green Hornet (KOL). Sun-Ray Show (CKWX)

4:15 P.M.—Man and the World (KJR). Songs of Your Heart (KIRO). Famous Voices (KOL).

4:30 P.M.—Share the Wealth (CBR). R. Himber and Orchestra (KOMO). Orchestra (KJR). Rewall Calls (KOL). Anything Goes (CJOR). Salled Concert (CKWX)

4:40 P.M.—Organ Interlude (KIRO).

5:00 P.M.—Woodhouse and Hawkins (CBR). National Barn Dance (KOMO). Organ, Paul Carson (KJR). Gida Quiseros (KIRO). News (KOL). Rangers Cabin (CJOR). Noble Melodies (CKWX)

5:15 P.M.—Elizabeth Wayne, Batavia Correspondent (KOL).

5:30 P.M.—N B C Summer Symphony Orchestra (CBR, KJR). Sports Broadsides (KIRO). Chicago Bach Chorus (KOL). Concert Hall of the Air (CJOR). Musical Revelries (CKWX)

5:45 P.M.—Saturday Night Serenade (KIRO). International Lesson (CKWX).

6:00 P.M.—Uncle Ezra (KOMO). Scandinavian Reporter (KJR). Melody Time (KOL). Supper Dance (CJOR). Weekly Edition (CKWX)

6:15 P.M.—News (KJR). Public Affairs (KIRO). Rebroadcast Elizabeth Wayne (KOL). Strings in Rhythm (CKWX)

6:30 P.M.—The Fisherman's Reserve (CBR). B. Baron's Orchestra (KJR). Grand Ole Opry (KOMO). Golden Gate Quartette (KIRO). Pageant of Melody (KOL). Vocal Varieties (CJOR). News (CKWX)

6:45 P.M.—Can You Imagine That (CKWX). P. King Sports (KOL).

7:00 P.M.—C B C News (CBR). Truth or Consequences (KOMO). Joe Sanders' Orchestra (KJR). Marriage Club (KIRO). Gabriel Heatter (KOL). News (CJOR). At Twilight (CKWX)

7:15 P.M.—Britain Speaks (CBR). News (KOL). A to Z in Novelty (CJOR).

7:30 P.M.—Musical Mirror (CBR). Knickerbocker Playhouse (KOMO). Talk by Charles Lindbergh (KJR). Golfy's Tavern (KIRO). California Melodies (KOL). Band Hill Lariats (CJOR)

7:45 P.M.—Organ Recital (CJOR).

8:00 P.M.—C. Pastor's Orchestra (CBR). News (KOMO, KJR). Your Hit Parade (KIRO). Seaside Shindig and Barn Dance (KOL). News (CJOR)

8:15 P.M.—Hawaiian Hospitality (CJOR)

8:30 P.M.—Red River Barn Dance (CBR). R. Cummins Orchestra (KOMO). Orchestra (KJR)

8:45 P.M.—Sports Parade (KIRO). Hollywood Gossip (CJOR).

9:00 P.M.—Rendezvous (KOMO). d'Ennis' Orchestra (KJR). News and editorially speaking (KIRO). Piano Patterns (CJOR). News (KOL).

9:15 P.M.—It's a Case of Books (KIRO). Starred for Listening (KOL). Ambassador's Orchestra (CJOR).

9:30 P.M.—B B C. Radio Newsreel (CBR). Defence for America (KOMO). News (KJR). Salon Music (KOL).

9:45 P.M.—Tropical Moods (KJR). L. Rampton's Orchestra (KIRO). Doc's Oldtimers (CJOR). J. Morris (CKWX)

10:00 P.M.—Dance Orchestra (CBR). Song of Your Life (KJR). L. Gluskin and His Orchestra (KIRO). F. Martin's Orchestra (KOL). News (CKWX)

10:15 P.M.—C B C News (CBR). News (KIRO). Ole Olsen's Orchestra (CJOR)

10:30 P.M.—Burleigh Brothers Orchestra (CBR). Songs in the Night (KJR). News (KOL)

10:45 P.M.—Music (KIRO). L. Roble's Orchestra (KOL). News (CJOR)

11:00 P.M.—P. Carson, organ (CBR). Fishing News (KJR). Martha Meare and Garland Carter (KIRO). Rhythm Mart Dancing (CJOR)

11:30 P.M.—Savoy Opera Album (KIRO). News (KOL).

11:45 P.M.—Piano Time (KOL).

11:55 P.M.—News (KOMO, KJR, CBR, KIRO).

CFCT, Victoria, B.C. (1480 Kcys.)
7 30 a.m.—Town Patrol
8 00 a.m.—Western Tops
8 15 a.m.—Breakfast News
8 30 a.m.—Musical Chronometer
9 00 a.m.—Morning Classics.
9 30 a.m.—World Wide Waltzes.
9 45 a.m.—Concert Interlude.
10 00 a.m.—Famous Vocals.
10 30 a.m.—Preturelles
11 00 a.m.—Empire Salute
11 30 a.m.—Musicprize
12 00 noon—Wartime Intercession
12 15 p.m.—Intermezzo
12 30 p.m.—Midday News
12 45 p.m.—Concert Time
1 00 p.m.—Items of Interest.
1 25 p.m.—World Bookman
1 30 p.m.—Vocal Varieties
1 45 p.m.—Gems
2 00 p.m.—Concert Hour
3 00 p.m.—Musical Riddlables.
3 30 p.m.—Light Classics.
4 00 p.m.—Friendly Hour Jamboree
5 00 p.m.—Monitor Comment.
5 15 p.m.—Old Time Frolic
5 45 p.m.—Happy Birthday Party
6 30 p.m.—News Summary.
6 45 p.m.—Stardust
7 00 p.m.—Symphony Hour
8 00 p.m.—Dance Time
11 10 p.m.—DR Frolic

# Crown May Queen at Esquimalt Ceremony

Set against a background of greenery, under a clear blue sky, Miss Dorothy Thompson was crowned Queen of the May in the Esquimalt Memorial Park on Thursday afternoon. The colorful affair was sponsored by the Esquimalt Community Club, and attracted a large crowd of residents and officials of surrounding municipalities and the forces. Miss Thompson is shown above just after the crown was placed on her head by Mrs. R. O. Alexander. Her little attendants are seated on each side of her.

## Sunday's Programme

(The following programmes are compiled by the various broadcasting companies and are subject to change.)

8:00 A.M.—B B C News (CBR, CJOR, CKWX). Camass Mission (KOMO). Voice of Tomorrow (KJR). Church of the Air (KIRO).

8:15 A.M.—Between Ourselves (CBR). Sunrise Symphony (CJOR). Sons of the Pioneers (CKWX)

8:30 A.M.—Overseas Concert (CBR). Pageant in Art (KOMO). Music Hall (KJR). Swedish Tabernacle (KIRO). News and Music (KOL). Classical Gems (CKWX)

8:45 A.M.—On Parade (CKWX). Harmony Hall (KOL).

9:00 A.M.—Children Calling Home (CBR). British Children in U.S. Talk to their Parents (KOMO). Church of the Air (KIRO). Children's Chapel (KOL). Bible School (CJOR). Hawaiian Serenade (CKWX).

9:15 A.M.—Christian Science (KOL).

9:30 A.M.—Hello Children (CBR). On Your Job (KOMO). African Trek (KJR). News (KIRO). Morning Melodies (KOL). Request Hour (CJOR). Melodious Memories (CKWX).

9:45 A.M.—News (CBR, 9 55). The Hymn Singer (KIRO).

10:00 A.M.—Heritage of Song (CBR). Fellowship Hour (KOMO). American Pilgrimage (KJR). The Free Company (KIRO). News (KOL).

10:15 A.M.—Farm Policy Assn (KJR). Romance of the Highways

10:30 A.M.—Religious Period (CBR). Chicago Round Table (KOMO). Church of the People (KJR). Press News (KIRO). Canadian Chorus (KOL). God's Hour (CJOR). Singing Stars (CKWX).

10:45 A.M.—J. Beasle (KJR). El Pamo Troubadors (KOL). At the Organ (CKWX).

11:00 A.M.—New York Philharmonic Concert (KOMO). Great Plays (KJR). Plymouth Services (KIRO). The Americas Speak (KOL). Metropolitan Tabernacle (CJOR). First United Church Services (CKWX).

11:15 A.M.—H. V. Kaltenborn (KOMO).

11:30 A.M.—S. Kaye's Sunday Serenade (KOMO). Great Plays (KJR). University Christian Church (KOL).

12:00 Noon—Around the Sound (KIRO). Mixem and Matcham (KOMO). National Vespers (KJR).

12:15 P.M.—[illegible] Commentator (KOMO). The Shining Hour (KIRO). News (KOL).

12:30 P.M.—Church of the Air (CBR). Garden Talk (KOMO). The Pause that Refreshes (KIRO). A. Mooney's Orchestra (KOL). Rosario Bourdon (CJOR). News (CKWX).

12:45 P.M.—Charles [illegible] Music (KOL). Radio Music (CJOR).

1:00 P.M.—Concert in Miniature (CBR). Joe and Mabel (KOMO). R. & J. Bard (KJR). Musical Steel Makers (KOL). Rise a Messenger (CJOR). Matinee in Rhythm (CKWX).

1:15 P.M.—Dream Girl (KIRO).

1:30 P.M.—P. Martin's Orch. (CBR). Old Songs of the Church (KOMO). Rev. Henry Hess (KJR). Shut-In Programme (CJOR).

1:45 P.M.—George Bard (CJOR).

2:00 P.M.—Silver Theatre (CBR). Catholic Hour (KOMO). Church of Christ (KJR). [illegible] (KIRO). News (CJOR). Boston "Pops" Concert (CKWX).

2:15 P.M.—Can. Grenadier Guards Band (CBR). National Conference (KJR). Pacific Coast Mission (CJOR).

2:30 P.M.—Eight Men of Song (CBR). What's Your Idea (KOMO). [illegible] (KJR). Petite Serenade (KOL). Melodies of Memory (CJOR).

2:45 P.M.—News (CBR, CJOR, CKWX). Cedric Foster (KOL).

2:55 P.M.—Dean Mum (KIRO).

3:00 P.M.—Neighborly News (CBR). Professor Puzzlewit (KOMO). European News (KJR). [illegible] (KOL). Shall We Waltz (CJOR). Rhythm (CKWX).

3:15 P.M.—Melody Album (CBR). News (KIRO). Foursquare Gospel Service (CJOR).

3:30 P.M.—West End Review (CBR). Sandwaves (KOMO). Lutheran Gospel Hour (KJR). Spotlight on Melody (KIRO). Seattle College Presents (KOL). [illegible] Time (CKWX).

3:45 P.M.—News, WCSP Talk 3 30 (CJOR). President Antanas Smetona (KJR).

Wythe Williams (KOL)

4:00 P.M.—Columbia Workshop (CBR, KIRO). Charlie McCarthy (KOMO). The Gospel Clinic (KJR). American Forum of the Air (KOL). Imagine, Please (CKWX)

4:15 P.M.—Calvin Hour (CJOR)

4:30 P.M.—Carry On, Canada (CBR). One Man's Family (KOMO). Music for Sunday (KIRO). Songs of the Strings (KJR).

4:45 P.M.—News (KOL). Gospel Messengers (CJOR).

5:00 P.M.—We Have Been There (CBR). Manhattan Merry-Go-Round (KOMO). C. Dent's Music (KJR). Sunday Evening Hour (KIRO). Old-Fashioned Revival Hour (KOL). Concert Caravan (CKWX)

5:15 P.M.—British Talk (CJOR).

5:30 P.M.—U S C Music Hour (CBR). American Album of Music (KOMO). Bookman's Notebook (KJR)

5:45 P.M.—Bill Stern (KJR). Church in the Wildwood (CJOR).

6:00 P.M.—Gems (CBR). Hour of Charm (KOMO). Good-Will Hour (KJR). Take It or Leave It (KIRO). Nobody's Children (KOL). Church of the Air (CJOR). Song Paddles (CKWX).

6:15 P.M.—Maybe It's Your Eyes (CKWX)

6:30 P.M.—Deadline Dramas (KOMO). Helen Hayes Theatre (KIRO). For Your Information (KOL). Concert Hall (CJOR). News (CKWX).

6:45 P.M.—Excursions in Science (KOL). Your Civilian Editor (CJOR). Dinner Diversions (CKWX).

7:00 P.M.—News (CBR, CJOR). Orchestra (KOMO). Inner Sanctum Mysteries (KJR). Crime Doctor (KIRO). Gabriel Heatter (KOL).

Sander of Seven (CKWX)

7:15 P.M.—Britain Speaks (CBR). Dear John (KOMO). Second Wash. Redskins Band Banquet (KOL). Lives of the Great (CJOR)

7:30 P.M.—String Serenade (CBR). Jack Benny (KOMO). Tropical Moods (KJR). Hollywood Smarty Party (KIRO). Chicagoland Concert (KOL). Christ Church Cathedral (CJOR). First United Church Service (CKWX)

8:00 P.M.—Classics for Today (CBR). Walter Winchell (KOMO). News; Jan Savitt's Orchestra 8 05 (KJR). E. Kay's Orchestra (KIRO).

8:15 P.M.—Parker Family (KOMO).

8:30 P.M.—What Did They Think? (CBR). Carefree Carnival (KOMO). Dick Himber's Orchestra; News, 8 55 (KJR). Dear [illegible] Be Personal (KIRO). Hancock Ensemble (KOL).

9:00 P.M.—Moonlight Melodies (CBR). Night Editor (KOMO). Gary Nottingham and Orchestra (KJR). I Was There (KIRO). News (KOL, CJOR). Father and Son Programme (CKWX).

9:15 P.M.—Armchair Cruises (KOMO). Singing Strings (KOL).

9:20 P.M.—War News Digest (CKWX).

9:30 P.M.—B B C. Radio Newsreel (CBR). Mixem and Matcham (KOMO). News Reporter (KJR). Max Dolin and Orchestra (KIRO). Songs of Your Heart (KOL). The Shadow (CKWX).

9:45 P.M.—Inside Stories (KOMO). Music (KJR)

10:00 P.M.—Vesper Hour (CBR). Richfield News (KOMO). Glen Gray's Orchestra (KJR). News (KIRO, CKWX). Jan Garber's Orchestra (KOL).

10:15 P.M.—News (CBR). Bridge to Dreamland (KOMO). News Roundup (KIRO). Home Folks (CKWX).

10:30 P.M.—Bridge to Dreamland (CBR). Hollywood Temple Hour (KJR). News Review (KOL). Reverie (CKWX).

10:45 P.M.—Freddy Martin's Orchestra (KOL). At Close of Day (CKWX).

11:00 P.M.—Dance Orchestra (CBR). Just Quote Me (KIRO).

11:30 P.M.—D. Marshall's Orchestra (CBR). Conversation at the Console (KIRO).

11:55 P.M.—News (CBR, KIRO).

CFCT, Victoria, B.C. (1480 Keys.)
11 00 a.m.—Christ Church Cathedral.
12 30 a.m.—Midday News
3 15 p.m.—Concert Time
6 00 p.m.—Christian Science.
6 45 p.m.—Concert Time.
6 00 p.m.—Waltz Time
6 45 p.m.—Stardust
7 30 p.m.—St. Andrew's Presbyterian
7 00 p.m.—Well Known Hymns.
7 15 p.m.—Cathedral Bells
7 30 p.m.—St. Andrew's Presbyterian Church

# "All-Out" Effort in War Savings Now Called For

An "all-out" effort to increase the sale of war savings stamps and certificates has been announced by the national chairman of the War Savings Committee at Ottawa. He points out that in view of the budget speech efforts in every locality must be redoubled.

Following is a copy of a letter sent two days ago by Chris Spencer, provincial chairman, to the Victoria committee, emphasizing the Ottawa announcement:

"The national chairman wired me this morning that in view of the budget speech we redouble our efforts to increase the number of war savers and amount of war savings, also that they are sending letters to all our committee chairmen.

"Without knowing the text of this letter, I feel that a word from me may be timely.

"The events in Greece, the pending battles at both ends of the Mediterranean, bring home to us all now, as perhaps never before, the present crisis of this war.

"It must be 'all out' for us Canadians from now on. Please urge on every member of your committee the importance of our job.

"Every employer must be seen. Every employee must be a war saver and on the time and hard work devoted to that task will depend the success of our war savings section of Government finance.

"The whole Empire is on the march. Let us, with Victory Loans from capital and War Savings from income, furnish our share of the weapons."

**POSTER COMPETITION**

The Victoria committee has sent a letter to Prime Minister Winston Churchill telling him of the recent War Savings Poster Contest for the local school children and asking him to accept some of the posters.

The following are the names of students whose posters it is intended to send overseas: Beverly Wallace, Grade 8, Cloverdale School; Edward D. Cadwallader, Grade 10, Esquimalt High School; Joyce Woodbury, Grade 8, Victoria High School; Theo Bayles, Grade 8, Victoria High School; Gertrude Paul, Grade 10, Victoria High School; Wallace Chung, Grade 8, Central Junior High School; Alan Clack, Grade 8, South Park School; Emma Chan, Grade 12, Victoria High School; Dave Crockett, Grade 12, Victoria High School; George Baldwin, Grade 8, Central Junior High School.

The committee also announced that nineteen other posters would be sent to the central War Savings offices in Ottawa to be considered for advertising purposes. Following are the names of school children whose posters have merited this honor: Roy White, Grade 8, Central Junior High School; Joy Mundey, Grade 8, Norfolk House School; Raymond Barrett, Grade 8, Central Junior High School; Tommy Lee, Grade 8, North Ward School; Marion Taylor, Grade 8, Oak Bay High School; Rosemary James, Grade 11, Norfolk House School; Shirley Olsen, Grade 8, Central Junior High School; Ralph Fell, Grade 11, Victoria High School; Eleanor Leslie-Melville, Grade 8, Cloverdale School; Henry Chong, Grade 8, Cloverdale School; Edith Newton, Grade 9, Mount Douglas High School; John Armour, Grade 7, Margaret Jenkins School; Joyce Hopkins, Grade 8, Willows School; Bernice Louie, Grade 7, Central Junior High School; Mary Englehardt, Grade 11, Victoria High School; Albert Merr, Grade 8, Central Junior High School; Lilian Emerson, Grade 10, Oak Bay High School; Doreen Parker, Grade 8, Central Junior High School; Kenneth Taylor, Grade 8, Cloverdale School.

## INDICT NAVAL FLYERS FOR MANSLAUGHTER

BAY MINETTE, Ala., May 2 (AP).—Two United States naval flyers were indicted for manslaughter today in the death of an Alabama farm woman beheaded March 25 by a plane that swooped low over a turnip field near Robertsdale, Ala.

Sheriff W. R. Stuart said Ensigns Joseph C. Thompson, twenty-three, of Healdsburg, Cal., and Paul C. Brown, twenty-two, of Chicago, were named in true bills voted by the Baldwin County grand jury in the death of Mrs. Robert Phillips, thirty-five-year-old mother of four children.

## SAYS LEASE-LEND POLICY NOT NEW

Indicating that a "lease-lend" policy was in action between the United States and Canada at the same time as the Ogdensburg agreement was inaugurated, more than seventy years ago, W. E. Ireland, Provincial archivist, spoke to the Lions Club yesterday at its regular luncheon meeting giving the story of the early style of a so-called "modern" agreement.

The deal was arranged between Governor Douglas, of Vancouver Island, and the governor of Washington State in 1855, in the midst of an Indian war. The former not only sent an armed boat to assist the Americans, but also loaned them money from his own pocket.

New officers of the Lions Club were announced as follows: Joe Chanter, president; Rev. George Biddle, first vice-president; Dr. W. Milburn, second vice-president; Bob Pears, secretary-treasurer; Dr. Clifford Carl, lion-tamer; Bill McDonald, tail-twister; Ed Horsman and Jack Fuller, two-year directors. Ernest Emery and Jack Kendrick, one-year directors.

Barber: "Your hair needs cutting badly, sir."

Customer: "I don't agree with you. It needs cutting nicely this time. You cut it badly the last time I was here."


**Hudson's Bay Company.**

**Prime Rib ROAST of Beef**

Per lb. **32c**

The Aristocrat of Beef Roasts—Tender, Juicy and Tasty

| | | | |
|---|---|---|---|
| CHOICE POT ROASTS, per lb | 19c | LEGS OF LAMB, per lb | 35c |
| ROUND BONE ROASTS, per lb | 22c | FRYING CHICKENS, each | 35c |
| SHOULDERS LAMB, per lb | 25c | SHOULDER ROAST VEAL, per lb | 20c |
| BREASTS VEAL, per lb | 12c | RUMP ROAST VEAL, per lb | 30c |
| BAKED HAM, Sliced, per lb. | 65c | VEAL AND CHICKEN, Sliced, per lb | 40c |
| PRESSED ROLLED BRISKET Sliced, per lb | 35c | H B C HEAD CHEESE, each | 15c |
| SLICED SIDE BACON, per lb | 35c | PICNIC STYLE PORK SHOULDERS, Smoked, lb | 21c |

**Phone E 7111 for Delivery to Your Home**

**APPLE SPECIAL**

McINTOSH REDS, Fancy Wrapped 7 lbs 25c Per box 1.49 — YELLOW NEWTOWNS, Fancy Wrapped 10 lbs 25c Per box 95c

| | | | |
|---|---|---|---|
| CAULIFLOWER, Fresh White Heads, each | 15c | RADISHES, Fresh Local Grown, 4 bunches | 9c |
| CABBAGES, Local Grown, 2 large heads | 15c | SPINACH, Garden Fresh 2 lbs | 15c |
| TOMATOES, Hothouse, Desserts, per lb | 25c | ARIZONA GRAPEFRUIT, 6 for | 25c |
| ASPARAGUS, per lb | 15c | LEMONS, Sunkist, Large Size, dozen | 28c |
| POTATOES, New, No. 1 White 5 lbs | 25c | TOMATOES, Hothouse, No. 1 per lb | 30c |

**SUNKIST ORANGES**

3 Doz 49c 3 Doz 65c 3 Doz 79c ½ Case 2.50

**Biscuit Special**

McCormick's NUT MILK FINGERS, per lb; TOURIST, per lb; FIG BARS, per lb **23c** 2 lbs 45c

**Candy Specials**

CHOCOLATE-COATED PEPPERMINT PATTIES, lb 25c
ASSORTED FRUIT JELLIES, per lb 29c
NUT CRISPS, Fresh and Crunchy, per lb 19c

**BAKERY SPECIALS**

CUP CAKES, McLean's Chocolate or Vanilla, Iced, or Currant, dozen 19c
COOKIES, McLean's Lemon, Spice, Vanilla, Coconut or Ginger 2 doz. 25c

FIRST IN RELIABILITY ... FIRST IN QUALITY ... FIRST IN FASHION

THE BAY Canada's FIRST Store

**Anniversary Sale**

Celebrating 271 Years of Service . . . Shop Today and Save!

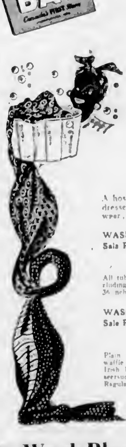

**Sale of English Cotton BROADCLOTH**

Sale Price Yard . . . **15c**

A host of lovely pastel shades to make into Spring and Summer dresses, house smocks, aprons, cushions, drapes and kiddies' play wear, 36 inches wide

**WASH COTTONS** Sale Price, Yard **22c**
All tub fast, seasonable fabrics including voiles, prints and ginghams. 36 inches wide. Regular 29c a yard.

**PRINTED PERCALES** Sale Price, Yard **28c**
Lovely floral patterns, that are perfect for warmer days. Also printed sheers, batistes and lawns. 36 inches wide. Regular 39c

**WASH FABRICS** Sale Price, Yard **47c**
Plain English broadcloths, printed waffle cottons, plain spun rayons, Irish linen, Ferguson's voiles and seersucker crepes. 36 inches wide. Regular 59c

**WASH FABRICS** Sale Price, Yard **38c**
A grand assortment of lovely cottons, dainty English floral voiles, seersucker prints, printed English linenes. Regular 49c.

Fabrics, Street Floor at THE BAY

**Britain Delivers the Goods**

**Wool Blankets**

Sale Price, Pair . . . **12.98**

Soft fluffy pure wool blankets from Yorkshire, England. Will give warmth and comfort. White with green or blue borders. Size 72 x 90 inches. 8 pounds

**English Sheets**

Closely woven, fully bleached Permawear sheets, made in Manchester. Extra long wearing quality and soft texture. Size 81 x 100 inches. Sale Price, pair . . . **3.89**

Staples, Street Floor at THE BAY

**Hudson's Bay Company.**

1670 ANNIVERSARY SALE 1941.... 271 Years of Service

THE BAY E-7111

# Anniversary Sale

Smart Looking, Yet Very Inexpensively Sale Priced

## Suits

Sale Price **15.29**

Styled for men and young men from hard-wearing materials in a good choice of shades and patterns. Single and double-breasted models in up-to-the-minute styles. An excellent opportunity to get that extra suit for Summer, and save! Sizes 36 to 44.

## Worsted Suits

Sale Price **22.95**

50 Only—High-Grade Suits with outstanding wearing qualities and good-appearing styles. English worsteds and tweeds in new colors and patterns. Sizes 35 to 44. Union made with hand-tailoring where needed.

**Men's 6.50 and 7.50 Trousers**

Cream flannels and dark and medium worsteds . . . English materials made up in Canada. Sizes 30 to 40. Sale Price, pair ..... **4.98**

## Men's Shirts

Sale Price **89c**

New Spring shades in fine broadcloth shirts. Wide choice of patterns in blue, green, grey and brown. Collar-attached or with two separate collars. Sizes 14 to 17.

**Men's Sleeveless Sweaters**

Barrel type in fine-quality all-wool yarns. Several neat patterns. Small, medium and large. Sale Price **1.39**

Men's Wear, Street Floor at THE BAY

**Clearance of Men's Socks**

Better-grade wools and wool mixtures, reinforced at heels and toes. Bright and conservative patterns. Sizes 10½ to 12. Sale Price, pair ..... **79c**

**Men's Socks**

Firsts and Seconds of better socks in wools and wool mixtures. Sizes 10 to 12. Sale Price, pair ..... **49c**

## Youths' Tweed Suits

1 and 2 Longs Sale Price **9.98**

Smart, new Spring shades in tweed suits for young chaps. Coats styled with pleated backs and trousers with pleated fronts. Full art-silk linings. Sizes 24 to 32. They'll wear well and look snappy for school wear.

**Youths' Summer Longs**

Durable drill materials in blue or green with smart new stripes. Guaranteed Sanforized shrunk. Sizes 28 to 32. Belt loops, cuff bottoms and pleated fronts . . . Sale Price ..... **2.98**

**Boys' Ankle Socks**

Many neat new patterns in a good range of fast colors. Will launder well . . . Lastex tops. Sizes 7½ to 10½. Sale Price ..... **19c**

**Boys' Sport Shirts**

Durable cotton material in plain shades of blue or green with contrasting trims. Short sleeves. Sizes 24 to 34. Sale Price ..... **59c**

Boys' Wear, Street Floor at THE BAY

## Screen Doors

Sale Price **2.19**

Frames are selected, kiln-dried pine that's free from knots, sappy spots. Mortised and tenoned joints. Standard 10-mesh black wire cloth. Sizes 26 x 66 - 28 x 68 - 2.10 x 6.10 - 30 x 7.0

SCREEN DOOR SETS with hinges, door pull and hook, complete ..... **35c**

## Window Screens

Galvanized wire mesh that can't warp, shrink, split or rot.

Sizes 10 x 19 to 32. Sale Price **39c**
Sizes 14 x 19 to 32. Sale Price **49c**
Sizes 14 x 36 to 36. Sale Price **59c**

Housewares, Third Floor at THE BAY

## Infants' Dresses

Sale Price **59c**

Cute, Little, Voile Shortening Dresses, attractively lace trimmed and puff-sleeved. Hemmed or scalloped bottoms.

VOILE SLIPS To match above dresses, each ..... **50c**

BABY COATS Soft celanese silk with lace-edged collars and smocked yoke. 1 and 2 years. Sale Price ..... **1.77**

ROMPERS French crepe wash embroidered trim, short sleeves and Peter Pan collars. Sale Price ..... **89c**

BOYS' ROMPERS Fine cotton broadcloth with short sleeves and little collar. Sale Price ..... **69c**

INFANTS' GOWNS Flannelette Gowns with floral prints. Button-back style. Sale Price, each **25c**

DIAPERS Good quality flannelette diapers, hemmed ready to use. Size 27 x 27 inches. Sale Price, doz. ..... **1.49**

CRIB SHEETS Good quality flannelette. Whipped edges. Slightly imperfect. 36 x 50 inches. Sale Price, pair ..... **1.58**

GIRLS' PULLOVERS Brushed rayon with crew neck and short sleeves. Sizes 8 to 14 years. Sale Price ..... **58c**

GIRLS' PLAY SUITS Cotton prints in T and 2-piece styles. Gay color combinations. Sizes 8 to 14x. Sale Price ..... **89c**

Children's Wear, Kashion Floor at THE BAY

Stock Up on Service Chiffon Silk

## Hose

Sale Price **89c**

A heavier weight dress hose . . . Substandards of our popular $1.25 line, made from pure, high-grade silk. Perfect fitting. Popular colors. Sizes 8½ to 10½.

7-THREAD HOSE Light-service weight, substandards of our $1.00 line. Full fashioned, pure silk, well reinforced. Desirable shades in all sizes. Sale Price ..... **79c**

Hosiery, Street Floor at THE BAY

NOVELTY SWEATERS Regular $1.25. Popular pullovers in different novelty patterns. Short sleeves. Sizes 14 to 20. White and colors. Sale Price ..... **1.00**

COSTUME JEWELRY A variety of styles to dress up each of your ensembles. Clips, Pins, Necklets, Bracelets and Earrings. Sale Price ..... **25c**

SHEER SCARVES In white and popular colors to knot under your chin for colorful chic. Sale Price, each ..... **29c**

ATTRACTIVE FLOWERS Here's that necessary touch of color for each of your outfits. Attractive nosegays in many colors. Sale Price ..... **25c**

Dress Accessories, Street Floor at THE BAY

Share These Savings! Satin

## Slips

Sale Price **88c**

Share time-saving and have comfort and a smooth basis for your Spring and Summer outfits. Tailored and lace-trimmed models, bias cut-on styles with bra-top and fitted midriff. Sizes 32 to 42.

RAYON UNDIES Novelty knit rayon step-ins, bloomers and cut-knee panties. Sale Price ..... **46c**

DRILL SHORTS Sturdy wearing drill with button fastening. Navy and white. Sizes 14 to 20. Sale Price ..... **78c**

DAINTY GOWNS Lace-trimmed and tailored styles in satins and crepes. Teatose and blue. Sale Price ..... **2.48**

PRINT APRONS Coverall and peasant aprons with binding or organdie trim. Colorfast. Sale Price ..... **26c**

HOUSE COATS Sale Price ..... **2.77**

Gay florals and stripes in seersuckers and cottons, zipper styles with full sweeping skirts. Sizes 14 to 42.

Lingerie, Fashion Floor at THE BAY

New Savings for the Anniversary Sale

## Better Coats

**20% Off Regular Prices**

Regular $35.00 Up— Sale Price ..... **28.00 Up**

Better-grade garments . . . the kind you've always admired, and now they're priced at a worth-while saving! Choose from crepes, boucles in dressy types . . . also tailored types in imported tweeds. Most of the group are samples, so the sizes are limited to 14 to 20. Shop early while the selections are at their best!

## Better Dresses

**20% Off Regular Prices**

Reg. $15.95 for **12.31** Reg. $19.75 for **15.80** Reg. $25.00 for **20.00**

A Special Anniversary Sale Price on all our early Spring models ..... see the lovely afternoon-type dresses and jacket frocks in attractive prints and plain fabrics. Sizes 14 to 44 and half sizes.

Women's Wear, Fashion Floor at THE BAY

A Pleasing Range of Spring

## Model Hats

**25% Off Regular Prices**

42. Regular $5.95 Each ..... **4.40**
19. Regular $6.95 Each ..... **5.20**
20. Regular $7.95 Each ..... **5.90**
9. Regular $10.00. Each ..... **7.50**

Mostly hand-made models and really outstanding values. Spring styles in a splendid choice of colors, sure and trim. Shop early!

Millinery, Fashion Floor at THE BAY

## Dorothy Gray Cleansing Cream

Sale Price . . **1.00**

Lightening . . . gives a thorough cleansing to normal and soft skins. Removes surface oil. Regular $2.00

DRY-SKIN CLEANSER Contains double-water organable oil. Helps prevent conspicuous pore, relieves dry, drawn look ..... **1.00** Regular $2.00 for

SALON COLD CREAM Ideal cleanser for normal or slightly dry skins. Light and extra fine. Regular $2.00 for ..... **1.00**

SPECIAL DRY-SKIN MEMBRE Ideal emollient and softener for dry skins. Supplies protection and smoothness. Regular $2.50 for ..... **1.00**

BLUSTERY WEATHER LOTION Creaseless soothing lotion to relieve roughness. An ideal powder base. Extra large bottle, twice regular $1.00 size, for ..... **1.00**

DAGGETT & RAMSDELL'S REALTY CREAM A soft rich cream, unexcelled for cleansing a dry or normal skin. Regular $2.00 for ..... **1.00**

Toiletries, Street Floor at THE BAY

New Spring Styles in Collegiate and Young Women's

## Oxfords

Sale Price **3.88**

From the style centres of America come these smart new shoes . . . Modern trends for sport and street wear. Rubber and leather soles in whites, tans and two-tones. Sizes 4 to 8½ in the group. Widths AA to C.

## Children's Elk SANDALS

Sizes 5 to 7½. Sale Price **1.00**

Sizes 8 to 2. Sale Price, **$1.19**

Quality sandals at a saving! Brown, white and smoked elk. Insulating cork insoles and hard rubber outsoles.

Women's and Children's Shoes, Fashion Floor at THE BAY

## FOOTWEAR

Sale Price **4.29**

New styles, including Monk Straps, Wing Tips, Brogues, in black and brown. Goodyear welted. Combination fitting lasts. Sizes 6 to 11, widths C to E.

Men's Shoes, Street Floor at THE BAY

Hudson's Bay Company

# REGINA DEFEATS SYDNEY IN ALLAN CUP HOCKEY

## WESTERNERS BLANK MILLIONAIRES, 3-0; 7,000 SEE MATCH

### Canadian Championship Returns to Saskatchewan Capital After Absence of Twenty-Seven Years—Good Hockey Out of Question Due to Heat—Kunkel Opens Scoring

By LORNE BRUCK
Canadian Press Staff Writer

REGINA May 2 (CP)—Regina Rangers won the Allan Cup by shutting out Sydney Millionaires, 3-0, here tonight in the "sudden death" sixth game of the finals on ice that was rough and covered with haze because of the heat

The warm weather and a crowd of more than 7,000 fans who stood four and five deep at the back of the seats combined to send the temperature in the arena to around 80 degrees above zero and make good hockey impossible.

Alf Kunkel Scotty Cameron and Stan Bladon scored to give the young Rangers, a combination of castoffs, rookies and junior-age players, a victory and return the Allan Cup to this Saskatchewan capital after an absence of twenty-seven years.

FIRST PERIOD

Both teams opened fast as they fought for the advantage of getting the opening goal. A stout defence held snipers in check and the first good scoring opportunity came at the six-minute mark when Walton broke up a Regina play ten feet in front of Rangers' net Henry blocked the slap shot smartly and then flopped around in his goal to save twice from the ensuing scramble

The Rangers controlled play for the next five minutes and had the only dangerous shot From a face-off near the Sydney net, Gruhn worked his way in front of the goal and Dickie had to kick smartly to block the left-foot, backhand shot

Cautious play and sticky ice because of the warm weather combined to make the game slower than any of the previous five For the first time in the series the Rangers were outskating the highly-geared Millionaires

When Bladon intercepted a Sydney pass out to the blue line he was unchecked twenty feet out but his hard screen shot which Dickie could not have seen glanced off a leg. Play still was close and lustreless as the period ended

Summary- Scoring none Penalties none

SECOND PERIOD

The first penalty of the game came early in the second period when McCreedy was banished for holding The Regina power play almost clicked when Cameron sent a short pass ahead to Mario, parked just outside the crease, and the young winger missed the net.

As McCreedy returned to the ice, Walton was waved off for playing with a broken stick and Rangers had a one-man advantage for another two minutes

Walton was back before Rangers could get organized and then playing even again Regina put on the pressure and had the puck flopping around the Sydney net for almost a minute.

Mario was put off for punching at Snowdon and Millionaires had a chance to do some ganging

The crowd of more than 7,000 made the air exceptionally warm and players on both teams seemed to become winded quickly A bounding puck helped to make the Sydney power play ineffective and Mario was back before any dangerous plays were made

The crowd went wild when Rangers finally opened the scoring at 11 44 of the second period, on a twenty-five-foot rising shot by Kunkel

The puck bounced back from the net and the goal judge did not turn on his light for several seconds after the puck had rebounded Sydney protested vigorously and play was held up as the referees heard the protests and consulted with the goal judge and W A Pickard, of Regina, official in charge of the series here for the Canadian Amateur Hockey Association

The crowd took up the chant "Sydney can't take it" and then after five minutes delay, play resumed with the goal being counted

Sydney pressed to get the equalizer and play opened up a little The Regina back checkers hung on grimly and Millionaires failed to get in close It was difficult to see the puck because of the light haze which hung a few inches above the ice

Davidson went off for hooking Fritz McCreedy got the puck inches outside the crease but missed the net, and then Henry flopped to block Latoski's shot from close in

Gruhn broke away from the Sydney power play and didn't get his shot away as Atchison took him out of play near the Sydney goal Davidson was back and the period ended with Rangers putting on the pressure

Summary

1. Regina Kunkel 11 44 Penalties McCreedy, Walton Mario Davidson

THIRD PERIOD

Sydney started off the third period with five men on the attack After less than two minutes Warwick broke through the Sydney defence and beat Dickie, but the play was called offside

Kunkel stickhandled from the corner to the front of the Sydney net and Dickie blocked his shot The haze on the ice was thick enough so the puck could not be seen from the press box when it was in the corners or in front of the goal

Snowdon was penalized for tripping Bladon Regina went ahead 2-0 when Cameron came from a scramble in front of the Sydney net pushed the puck into a corner Cameron appeared to get the puck from a rebound of Warwick's shot, but Mario was given the assist by the official scorer

There was a pile-up in front of the Regina net, and the crowd raised deafening cheers again when the referees ruled the puck had not crossed the goal line

The haze over the ice thickened and from the press box, halfway up one side of the arena the players could not be recognized

***Kentucky Derby Will Be on Air This Afternoon***

THIS afternoon's running of the sixty-seventh classic Kentucky Derby at the famous Churchill Downs race track will come over the radio at 2 30 over Station KIRO of the Columbia network. A preview of the Derby will be broadcast over the same station at 1 30 o'clock. Columbia will have its ace turf announcers at the microphone and listeners all over Canada and the United States will be following the big event over the air lanes.

Bladon broke away from the five-man Sydney attack and Dickie had to come out twenty feet from his net to smother the puck

Warwick, after taking a pass from Mario, had only the Sydney goalie to beat, but in attempting to feint Dickie out of position he went beyond the net.

With four minutes to go, Coach Bill Oill, Sydney, took off his defencemen and put five forwards on the ice.

Millionaires failed to get in position for even a shot on goal as the Regina back checkers flung themselves after the puck carrier, and the only dangerous shots were when Gruhn and Kunkel broke away and raced in on Dickie, who blocked both shots

In the last minute Rangers took control of the play and Bladon made it 3-0 from a scramble around the Sydney net with only seven seconds to go.

Summary

2. Regina, Cameron (Mario) 6 20. 3. Regina, Bladon (Kunkel), 19 53 Penalty Snowdon

### BASEBALL STANDINGS

AMERICAN LEAGUE

| | W | L | Pct |
|---|---|---|---|
| Cleveland | 13 | 4 | 765 |
| Chicago | 10 | 5 | 667 |
| New York | 11 | 7 | 611 |
| Boston | 8 | 7 | 533 |
| Detroit | 7 | 8 | 467 |
| Washington | 6 | 10 | .375 |
| Philadelphia | 4 | 11 | .267 |
| St Louis | 2 | 10 | 211 |

NATIONAL LEAGUE

| | W | L | Pct |
|---|---|---|---|
| St Louis | 12 | 3 | 800 |
| Brooklyn | 14 | 5 | 717 |
| New York | 8 | 7 | .533 |
| Cincinnati | 6 | 6 | .500 |
| Boston | 6 | 9 | 400 |
| Chicago | 5 | 8 | .385 |
| Pittsburgh | 5 | 9 | 257 |
| Philadelphia | 4 | 12 | .235 |

COAST LEAGUE

| | W | L | Pct |
|---|---|---|---|
| Sacramento | 19 | 6 | 760 |
| Seattle | 14 | 11 | 560 |
| San Diego | 14 | 11 | .560 |
| Hollywood | 13 | 11 | 542 |
| San Francisco | 12 | 14 | 462 |
| Oakland | 10 | 15 | 400 |
| Portland | 9 | 15 | 375 |
| Los Angeles | 8 | 16 | 332 |

Miss Joan Fletcher headed A class in the women's monthly medal competition held yesterday at the Uplands Golf Club by turning in a net card of 74. Mrs M. Lovall was the best in "B" division with a net of 76

## Will Meet Vancouver in Cup Final

—By Colonist Staff Photographer

Manager Ralph Alcock and his Gorge Aces, Third Division Island juvenile soccer champions, pictured above, will oppose Vancouver Bluebirds tomorrow morning, at Heywood Avenue, in the British Columbia final. Kick-off is slated for 10:30 o'clock with Harry Holness, Victoria referee, handling the whistle The fixture will bring to a close one of the most successful juvenile soccer seasons here in almost a decade. Those in the picture are, back row, left to right: Kenneth Druce, Leonard Scott, John Leiper, Thomas McArthur, Ralph Alcock (manager), Harry Down, William Wallis (captain), Norman Ricketts and James Crawford. Kneeling, left to right, Gerald Hetherington, Edward Eade, Wilfred Morley, Walter Der and Edward Somner

## Wide Open Race Expected Today; Our Boots 2 to 1

### 100,000 Spectators Will Watch Sixty-Seventh Running of Derby at Churchill Downs Track—$75,000 Purse at Stake—Eleven to Start—Porter's Cap Is 5 to 2

By SID FEDER
Associated Press Sports Writer

LOUISVILLE Ky May 2 (AP)—Cheered by a smile from the weatherman eleven three-year-olds will run the sixty-seventh—and richest—Kentucky Derby tomorrow in what shapes up as the widest open race in years

Louisville was jammed tonight with what Colonel Matt Winn, the major-domo of The Downs predicted would be the biggest crowd in Derby history 100,000 persons.

The weatherman changed his prediction to "partly cloudy" from his previous reckoning for local showers

Yet, while "fresh money" and the chances for a free-for-all battle for the first time since Bold Venture won in 1936 figured to make this the greatest Derby of them all, the ten colts and one gelding entered through the racing secretary's office today made up one of the most peculiar collections of candidates ever to try for the $75 000-plus jackpot

TWO HORSES HURT

There were hurt horses, Tom Bragg's Blue Pair and Lou Tufano's Market Wise which have been bruised in workouts; there were speed horses, Blue Pair and Richard Kleberg's Dispose, and there were proved route "goers" such as Royce Martin's betting favorite, Our Boots, and Charley Howard's second choice, Porter's Cap

But most of all, there was the "glamor boy" of the lot, Whirlaway, owned by Warren Wright, of Chicago and the Blue Grass, the only old "horse-family" name in the lists.

The man on the street is touting Whirlaway, and a majority of the press box experts pick him to wave his tail in the faces of the others at 6 45 p.m. EDT (3 45 p.m. MST) tomorrow This corner thinks he can do it, because Jockey Eddie Arcaro is brainy enough to release "Whirly's" fearful speed where it will count most—in the stretch.

Even the owners went to make this the altogether "different Derby" None had ever won the event before

The entries all carrying 126 pounds, with post position, name of horse and probable odds, in that order, follow

1 Swain (Johnny Adams) .... 40-1
2 *Staretor (George Woolf) .... 30-1
3 Blue Pair (Basil James) .... 8-1

***Facts, Figures On Today's Big Kentucky Event***

LOUISVILLE, Ky, May 2 (AP)—Facts and figures on the sixty-seventh running of the Kentucky Derby at Churchill downs tomorrow

Entries—Eleven three-year-olds (ten colts and one gelding).

Last Year's Winner — Mrs. Ethel V. Mars' Gallahadion.

Favorites—Our Boots, 2-1; Porter's Cap, 5-2, Whirlaway, 5-1

Distance—Mile and quarter

Record — 2 01 4-5 set by Twenty Grand in 1931

Weather—Partly cloudy and warm

Post Time—6 45 p m EDT (3 45 p m, MST)

4 Whirlaway (Eddie Arcaro) .... 5-1
5 Little Beans (Gus Moore) .... 15-1
6 Valdina Paul (Herb Lemmons) .... 60-1
7 Market Wise (Irving Anderson) .... 18-1
8 Robert Morris (Harry Richards) .... 15-1
9 Porter's Cap (Basil Haas) .... 5-2
10 Our Boots (Conn McCreary) .... 2-1
11 Dispose (Carroll Bierman) .... 10-1
*Gelding others all colts
(Valdina Paul and Swain grouped in mutuel field)

LOUISVILLE, Ky May 2 (AP)—Lou Tufano, owner of Market Wise, said tonight he would scratch his horse from tomorrow's Kentucky Derby if it did not rain before the race.

The Long Island paving contractor said "The track is altogether too hard" and "I will not take a chance of hurting my horse"

Tufano explained a roller was put on the track this morning and said it would be used probably again tomorrow and that it made the surface almost as hard as concrete"

LOUISVILLE, Ky May 2 (AP)—A batch of trouble started to cook up at Churchill Downs tonight, just when everything had looked dandy for the sixty-seventh running of the Kentucky Derby tomorrow with a wide open field of eleven three-year-olds.

It was learned the grooms in the barns have several complaints and have threatened a "strike" for two hours before the first race is called to the post unless they're satisfied The grooms demand better plumbing facilities for themselves and a flat rate of $10 for each winning mount one of them leads from the stable to the paddock Neither side would make any official comment tonight, but the management was reported ready to talk things over when the grooms make their "beefs" officially.

## MIXED CARD IS 'WELL RECEIVED'

### Boxers and Wrestlers Given Good Ovation at Hobby Club Programme

With boxers and wrestlers sharing the spotlight the Victoria Boys Athletic and Hobby Club presented another entertaining mixed programme last night at their Cook Street headquarters Six bouts, four boxing and two wrestling, rounded out the card

George Lowe the "Chinese Flash" and Jack Oatehouse wrestled to a no-fall draw in the final bout They met at 145 and 150 pounds respectively. In the other mat bout, Bing Lowe and Murray Speller stepped five fast rounds to a no-fall draw They weighed 140 pounds

Boxers appearing on the card were Jimmy Reilly, Irwin LeBus, Tommy Bradley, Alec Baterson, Stanley Pimlott, Tommy Bradley, Bill Metcalf and Jack Crease

Tommy Drysdale refereed the boxing, and Mohan Singh was the third man in the ring for the wrestling.

It was announced that another card will be presented next Friday evening, when the club hopes to be able to line-up some army fisticuffers.

***BELIEVE IT OR NOT . . . . . . By Ripley***

ALL YESTERDAY'S ITEMS SELF-EXPLANATORY
Please address all queries to Cartoonist Ripley, c.o King Features, New York City, N.Y.

## *Chicago Trounces New York to Take Over Second Place*

### White Sox Trim Yankees, 8-1, to Move Into Runner-Up Berth in American League—Cleveland Wins Again—Wyatt Scores Another Victory for the Dodgers

(By The Canadian Press)

Chicago White Sox set off a string of firecrackers under New York Yankees in the sixth and seventh innings yesterday to break up a sensational pitching duel between Red Ruffing and Ted Lyons.

The resulting 8-1 triumph boosted the Box back into second place in the American League, half a game ahead of the Yanks

Young Sid Hudson's pitching stamina and the batting of veteran Catcher Rick Ferrell gave Washington a 7-4 American League victory over the Browns today in twelve innings Ferrell drove in four of the Senators' runs—two in the twelfth.

Schoolboy Rowe turned in a pitching gem and Rudy York fired his fifth home run as Detroit Tigers massacred Philadelphia Athletics 15-1, in the American League series opener.

The Tigers collected seventeen hits to bring their total for the last four days to fifty-eight

The league-leading Cleveland Indians boomed their victory streak to eight games with a 7-3 triumph over Boston Red Sox

Pittsburgh Pirates and New York Giants battled for three hours and twenty-one minutes to no avail until darkness finally halted their National League struggle in a 7-7 tie at the end of thirteen innings Errors figured in all Pittsburgh's scoring but each team made a dozen hits

Gabby Hartnett, former Cub star and manager, made his first start of the season as catcher for the Giants and doubled home two of New York's tallies Billy Jurges homered in the fourth and Mel Ott hit his fifth round tripper of the season

Brooklyn Dodgers crushed Chicago Cubs, 7-3, behind the four-hit hurling of Whitlow Wyatt It was Wyatt's fourth straight victory

St. Louis Cardinals strengthened their grip on the National League lead by winning 4-2 over the Phillies for their seventh straight victory. Righthander Howard Krist, who won twenty-two games for Houston last year gave the Phillies only five hits The triumph was the twelfth in fifteen starts for the Cards

AMERICAN LEAGUE

| | | R | H | E |
|---|---|---|---|---|
| New York | 000 000 100—1 | 5 | 1 |
| Chicago | 000 005 30x—8 | 7 | 1 |

Batteries — Ruffing Peek (6), Stanceu (7) and Dickey. Lyons and Tresh.

| | | R | H | E |
|---|---|---|---|---|
| Washington | 010 100 010 004—7 | 14 | 2 |
| St Louis | 000 002 001 001—4 | 10 | 1 |

(twelve innings)

Batteries — Hudson and Ferrell; Anker, Trotter (10) and Swift, Grube (9)

| | | R | H | E |
|---|---|---|---|---|
| Philadelphia | 000 000 001—1 | 7 | 2 |
| Detroit | 140 012 07x—15 | 17 | 2 |

Batteries- Potter, Harris (3), A Johnson (8) and Hayes Rowe and Sullivan

| | | R | H | E |
|---|---|---|---|---|
| Boston | 000 003 000—3 | 4 | 1 |
| Cleveland | 010 140 10x—7 | 11 | 1 |

Batteries - H Newsome Judd (5) and Pytlak. Harder Heving (6) and Desautels

NATIONAL LEAGUE

| | | R | H | E |
|---|---|---|---|---|
| Pittsburgh | 021 000 040 000 0—7 | 12 | 2 |
| New York | 004 120 000 000 0—7 | 12 | 4 |

(Game called end of thirteenth inning darkness)

Batteries—Sewell Wilkie (8) Lanahan (6) Lanning (9) and Lopez, Davis (6), Gumbert, Adams (8), Carpenter (6) and Hartnett

| | | R | H | E |
|---|---|---|---|---|
| Chicago | 210 000 000—3 | 4 | 2 |
| Brooklyn | 000 030 13x—7 | 11 | 2 |

Batteries—Lee Page (1) and McCullough, Wyatt and Owen.

| | | R | H | E |
|---|---|---|---|---|
| St. Louis | 012 000 001—4 | 8 | 1 |
| Philadelphia | 000 000 020—2 | 5 | 6 |

Batteries—Krist and Mancuso; Podgajny, Beck (8) Tamulis (9) and Warren.

COAST LEAGUE

At Los Angeles—

| | | R | H | E |
|---|---|---|---|---|
| San Francisco | 130 011 000—6 | 8 | 0 |
| Los Angeles | 000 200 41x—7 | 11 | 4 |

Batteries Jansen, Kittle (7) and Ogrodowski Bonetti, Flores (6) and Collins

San Diego-Seattle and Sacramento-Portland rained out

Hollywood at Oakland, night game, postponed, rain

WESTERN INTERNATIONAL

At Spokane—

| | | R | H | E |
|---|---|---|---|---|
| Vancouver | 002 050 000—7 | 11 | 3 |
| Spokane | 200 132 11x—10 | 16 | 1 |

Batteries Greenlaw, Weir (6), Goldman (9) and Lingua, O'Flynne, Anderson (5) and Roche

INTERNATIONAL LEAGUE

TORONTO, May 2 (CP).—Baltimore Orioles defeated Toronto Maple Leafs 8-4 in an International Baseball League game today Ken Trinkle pitched airtight relief ball after Don Kerr had blown on the Baltimore mound in the fifth.

| | | R | H | E |
|---|---|---|---|---|
| Baltimore | 022 000 121—8 | 13 | 1 |
| Toronto | 000 040 000—4 | 8 | 3 |

Batteries: Kerr, Trinkle (5) and Kracher, Fischer, Vance (9) and Klimczak

MONTREAL May 2 (CP)—Newark Bears evened their series with Montreal Royals and increased their International League leading margin to two and a half games by scoring a 7-3 victory today

| | | R | H | E |
|---|---|---|---|---|
| Newark | 020 030 101—7 | 11 | 0 |
| Montreal | 100 001 001—3 | 6 | 0 |

Batteries: Borowny and Sears; Sherar, Rachuno (6), Gassaway (8) and Franks

ROCHESTER NY, May 2 (AP)—The veteran Frank Pearce held Rochester Red Wings to four hits

Continued on Page 13, Column 6

KENT'S
RCA Victor RADIOS
at
KENT'S, Ltd.
641 Yates Street

BRAKES
SPECIALIZED
CARBURETOR AND MOTOR
TUNE-UP SERVICE
BOULTBEE
VICTORIA LTD. 1100 YATES ST

W. & J. WILSON
Established 1862
Jaeger Woollens — Burberry Coats
Men's and Boys' Clothes
1221 GOVERNMENT STREET PHONE G 5612

# BEACON HILL OPENING SET

## Lawn Bowlers Will Gather At Victoria Club for Season's Start

Providing the weatherman has decided to produce conditions at all favorable to the conduct of the game, this afternoon, the official opening of the greens at the Victoria Lawn Bowling Club, Beacon Hill Park, will take place at 2.30 o'clock. This announcement was made by H. A. Beckwith, president of the Victoria Lawn Bowling Club, as well as the Greater Victoria organization, last night.

Considerable enthusiasm is manifest among the devotees of the game in the Victoria district, and indications point to one of the most successful years in the history of lawn bowling here.

The honor of officially declaring the season open will fall to the lot of Alderman McTavish, who has consented to deliver a short address, followed by delivery of the first bowl.

It is expected that the afternoon's entertainment will consist of a contest staged by teams representing the president and vice-president of the male branch of the club, with the likelihood of a similar contest between the female members. However, if it is deemed the better system, the teams contesting will be composed of both men and women; this, however, depending upon the number of the fair sex putting in an appearance.

President Beckwith has expressed the wish that those intending to participate in the day's event will make an effort to be at the greens in ample time, so that no delay will be occasioned.

# HEADS CROSS COUNTRY RACE

## Eastern Canada Regiment Wins Grueling Event in Old Country

SOMEWHERE IN ENGLAND, May 2 (CP)—Over a grueling four-mile course, the fifteen-man team of an Eastern Canada regiment, 1st Division champions, won the first Canadian corps cross country title.

Runners of a Central Ontario regiment beat in the 2nd Division, were second in the team standing, and the Canadian base holding units last.

L.-Cpl. Bill Vergette, fleet infantryman from Port Colborne, Ont., member of the 2nd Division team, finished first, followed closely by Sgt. Roger MacDonald, of Bridgewater, N.S., member of the winning team. Pte. Edgar Sharpe of Brantford, Ont., with 2nd Division runners, placed third.

The winning team overcame the lead given 2nd Division by the showing of Vergette and Sharpe.

Major-Gen. Victor Odlum, 2nd Division commander, presented medals, donated by the auxiliary services to the winners, and Major-Gen. G. R. Pearkes, 1st Division commander, presented the team with money prizes.

Major R. C. Clark of Toronto and Vancouver was chairman of the regiment's cross country committee.

## BAY MEADOWS RACING

BAY MEADOWS, May 2.—Results here today follow:

FIRST RACE—Six furlongs
Red Chief (Wagner) . . $7.60 $4.00 $2.70
Frank Henry (Neal) . . 3.60 3.00
Gold Comet (Deering) . . 4.00
Time, 1.10 1-5. Also ran: Tomar, Eureka Girl, Lelecod, Decana, Wairiat, Don Brushale, Idadena, Evelyn Collins, Steel Rod.

SECOND RACE—Six furlongs
Flying Back (Corbett) . $16.70 $4.60 $3.60
Bubble Lil (Jones) . . . 4.20 3.40
Quero Greenock (Rufeit) . 3.40
Time 1.12 1-5. Also ran: Filet Broom, Straight Aim, Vegas John, Morasee Bee, Ever Riase, Lady Reigella, Justice Nep, Servant Maid, Valdina Jill.

THIRD RACE—Six furlongs
Old Whitey (Lenaden) $64.00 $28.40 $12.60
Balkan War (Westrope) 6.00 4.00
Goony Gilew (Ordman) . . 2.10
Time 1.11 1-5. Also ran: Wise Fox, Bastolozal, Sun Phantom, En Masse, Dip Uneasy, Easy Does It, Musical Jack, Mimosa.

FOURTH RACE—Four and one-half furlongs
Brandemond (Seves) . $10.60 $6.20 $3.20
Little Penais (Westrope) 1.60 2.40
El Aido (Lake) . 6.20
Time :53 2-5. Also ran: Corrider, Greenocks Maid, Veteran, Liberty Bar, Cravenon, Sir Blue, Applisle, Sequoia, Sport, Vain Chelly.

FIFTH RACE—One mile
Quick Gale (Robertson) $21.40 $8.80 $3.00
Lady's Son (Neves) . 2.00 2.00
Don Grafton (Sife) . 8.80
Time 1.38. Also ran: Beatch, Bitali, Bell Baby, Prince Bor, Golden Emblem, Snow Fleet, Cristal Boy, Vain Jones.

SIXTH RACE—Mile and one-sixteenth
Alla Manas (Wilson) $26.20 $15.10 $7.80
Max Perry (Neves) 10.60 6.40
Battling Keis (Mearns) 12.60
Time 1.48. Also ran: Ebony Mann, La Greenca, Unbuiate, Ede Lad, Fereorlla, Caremarch, Don Lula, Scotch High, Kaps Anewar.

SEVENTH RACE—Six furlongs
Oh Oh (Lenaden) 16.00 $8.00 $3.60
Vain Throne (Rodriguez) 3.80 3.00
Red Jewel (Balaski) 0.80
Time 1.11. Also ran: Kantal, Sun Winnemucca, Iron Mike, Cautious Power, Marty Sid, Which Wins, Greenest Aime, Lone Boule.

EIGHTH RACE—Mile and one-sixteenth
Ancestral (Corbett) $12.60 $8.80 $4.70
Coronado (Lenaden) 10.60 5.27
Out (Rufeit) (Neal) 2.80
Time 1.47 1-5. Also ran: Nascent, Bold Husey, Golden Shoe, Train Signal, Idle Alone, Be It Got, Plenty Charm, Dashing Lad, Brilliant Light.

OVERNIGHT ENTRIES

FIRST RACE—One mile
Royal Ele 109
Bear Point 107
Allstaic 115
Tommy Whelan 117
Williand 11.
Royal Circus 107
Clarcarnie 107
High Strike 111
Reen Ele 114

SECOND RACE—Mile and one-sixteenth
Stella Gold 102
Vienna 110
Martin Marsw 117
Cielito Lindo 107
Valdina Dream 107
Conchella 107
Boy Greenock 106
Gilded Chance 113
Dazzlement 100
Van Born 114
Free Double 108
Sword Play 108
Edward A. 110
Wiseoply 108
Evelyn Andrew 107
Holler Skeara 107

THIRD RACE—Mile and one-eighth
Paso 112
Young Asses 1..
Last Heso 11.
Aon 107
Dasko 10.
Rodney Pan 119
Air Oran la 112
Hector Gilmore 110
Camp Ground 107
Fire Bell 112
Business Man 1..
Simeah 107
Star Simon 11.
Quibale 115
Ron Amour 110
Anld Courtier 107

FOURTH RACE—Six furlongs
Smoky Anvber 115
Jeff a Bi Be 116
Wellrates 1..
Paris Spirit 112
Battle Hymn 111
Pioneer Hopper 101
Ballerity 123

FIFTH RACE—One mile
Alvino 111
Tew Rose 114
Iron Hills 122
Steer Pright 116
Me Porter 111
Stem Winder 1.4
Tatat 108
Challed 1.4

SIXTH RACE—Mile and one-sixteenth
(A) Rounds Bell 110
Sien By 110
(A) Anthology 116
Fathrall 1..
Caddie Fox 104
Perfect Rhyme 108
Sun Pierce 110
Journey On 1.4
Today Harry 1.4
Court D'Or 108
Wine and Wine 113

SEVENTH RACE—Mile and one-eighth
(A) Wise Father 108
General Manager 114
Son of War 109
(B) Omelat 108
Royal Crusader 110
(A) By-ertical 110
So Competitive ..
(B) Touch and Go 111
Mount Vernon 109
Pir.. 105

EIGHTH RACE—Mile and three-quarters
Paradent 115
Santos 112
Count Aniel 112
Merila Bay 115
Paian 108
Firamo Masseno 110
Gay D 110

## Texans Capture Honors

Here is the finish of the final heat of the half-mile United States College relay championship at the Penn relays in Philadelphia. The victory went to North Texas Teachers' College. In finishing order are: Olvis Hicks, North Texas Teachers; Eric Hopley, Navy, and Jared Fangboner, New York University.

## BASEBALL'S BIG SIX

By The Associated Press

The three leading batters in each league follow:

| | G | AB | R | H | Pct |
|---|---|---|---|---|---|
| Travis, Senators | 12 | 48 | 18 | 27 | .??? |
| Heath, Indians | 9 | 48 | 7 | 20 | .417 |
| D. DiMaggio, Red Sox | 10 | 64 | 18 | 30 | .408 |
| Lavagetto, Dodgers | 10 | 72 | 18 | 29 | .403 |
| Jurges, Giants | 10 | 50 | 11 | 12 | .391 |
| Slaughter, Cardinals | 15 | 65 | 16 | 25 | .385 |
| Etten, Phillies | 17 | 65 | 10 | 25 | .310 |

HOME RUNS

American League — DiMaggio, Yankees, 5; York, Tigers, 5.

National League—Camilli, Dodgers, 7.

RUNS BATTED IN

American League — Keller, Yankees, 23.

National League—Camilli, Dodgers, 19.

CHUBBY DEAN SUSPENDED

DETROIT, May 2 (AP)—Manager Connie Mack of the Philadelphia Athletics disclosed tonight that Lovill (Chubby) Dean, southpaw pitcher, had been suspended for "probably ten days." Mack said that Dean had broken training rules.

# CANADIANS WIN BOUTS

## First Division Fighters Score Victories Over Irish Guards

SOMEWHERE IN ENGLAND, May 2 (CP)—The 1st Division boxing team, champions of Canadian corps, won another triumph when it defeated a hard-slugging team of the Irish Guards, renowned for fighting ability in the ring and on the battlefield.

The Canadians, managed by Capt. Charlie Letourneau, of Montreal, won seven of the twelve fights. A clean sweep was made of the three middleweight fights and two of three heavyweight bouts went to the 1st Division men.

Piper Dicky Boyle, of Kirkland Lake, Ont., was the winner in the one lightweight contest and in the welterweight Pte. A. F. Garnier, of Halifax, defeated his opponent, while Pte. G. Baxton, of Toronto, lost out.

Middleweight winners were Pte. W. B. Stamler, of Windsor, Ont.; Cpl. F. A. Embree of Maccan, N.S., and Pte. Keo (Irish) Knowlan, of Perth, N.B.

Tough luck dogged the light-heavyweights and Pte. P. Dockling, of Minnedosa, Man.; Pte. L. Styan, of Montreal, and Gnr. R. S. Coenell, of Quebec City, all were defeated.

Lance-Corporal Tommy Falls, of Liverpool, N.S., undefeated in any army bout this year and never knocked off his feet, clouted out a victory in the heavyweight bracket along with Pte. W. G. Fowler, of Yarmouth, N.S. Cpl. Ken Sproule, of Toronto, was a heavyweight loser.

# CHICAGO TROUNCES NEW YORK YANKEES

Continued from Page 12

as he pitched Jersey Giants to a 4-2 International League decision today.

| | | R | H | E |
|---|---|---|---|---|
| Jersey City | 001 002 010 | 4 | 7 | 1 |
| Rochester | 000 200 000 | 2 | 4 | 1 |

Batteries: Pearce and Slasmire; Lyons, Doyle (6), Wents (8) and Mueller.

AMERICAN ASSOCIATION

| At Milwaukee— | R | H | E |
|---|---|---|---|
| Louisville | 3 | 7 | 0 |
| Milwaukee | 4 | 11 | 2 |

Batteries: Rich, Harris (7), and Glenn; Blaeholder and Just.

| At Kansas City— | R | H | E |
|---|---|---|---|
| Indianapolis | 6 | 12 | 3 |
| Kansas City | 11 | 10 | 1 |

Batteries: Cox, Aymie (5), and Lakeman; Reis, Candini (8) and Robinson.

| At St. Paul— | R | H | E |
|---|---|---|---|
| Toledo | 12 | 12 | 0 |
| St. Paul | 5 | ? | 1 |

Batteries: Wirkala, Marcum (6) and Spindel; Herring, Sloat (4) and Fernandes.

| At Minneapolis— | R | H | E |
|---|---|---|---|
| Columbus | 10 | 13 | 1 |
| Minneapolis | 11 | 13 | 1 |

Batteries: Brecheen, Barrett (3), Winford (7) and Poland, Hatten, Smythe (3), Kline (5), Kash (8) and Denning.

## *Recruit Pitcher Helped by Wife*

ROCHESTER, N.H., May 2 (AP)—Clem (Lefty) Freiseweed, recruit pitcher for Rochester Red Wings of the International Baseball League settled down to an eighteen-day home stand with his "battery mate" in the automobile trailer which has been their home for the last two and a half years.

Edna, the pitcher's twenty-six-year-old wife manages the mobile domestic establishment and helps Lefty in his work. Any time he feels like warming up his pitching arm Edna dons a catcher's mitt. She's been catching the heaves of her 185-pound husband for four years, and confesses she back-stops "a pretty fair game."

"I help him and he helps me," the auburn-haired "catcher" declared. "Why, he can cook anything—and his chocolate layer cakes are simply delicious."

So far Lefty has appeared in three games, winning one and losing one. Last season he had a record of twenty-three victories and five losses with the last-place Portsmouth (Ohio) club in the Mid-Atlantic League.

## *SAMMY ANGOTT CAPTURES MIX*

LOUISVILLE, Ky., May 2 (AP)—Looking more impressive than at any time in his career, Sammy Angott returned to the ring after a five-month layoff tonight and easily outpointed Dave Castilloux, Canadian lightweight titleholder, in twelve rounds in the Armory. Angott weighed 137, Castilloux 138.

Before a crowd of 3,000, the National Boxing Association's world lightweight champion dropped Castilloux with a slashing left hand for a count of three in the first round, and the Canadian never recovered from that blow.

Before the fight was over, both Castilloux's eyes were cut, the left in the second round, and the right in the fifth.

Castilloux rallied gamely in the late going, particularly in the eleventh when he scored with several short straight lefts.

CRICKET MATCH TODAY

University School cricketers will be hosts to the Victoria Cricket Club in an exhibition match at the Mount Tolmie pitch. Play will commence at 2.30 o'clock. Victoria line-up follows: Sparks (captain), Twamley, Bossom, Treherne, Mitchell, Collett, Hodson, Gardiner, P. St. Louis, J. St. Louis and A. N. Gilher.

## *Play-Offs Billed At Arcade Alleys*

Finals in the Arcade Women's Tenpin Bowling League play-offs will be staged this evening at the Fort Street runways, commencing at 7.30 o'clock.

Petrols, top team in the circuit, will oppose the Huskies in the best-of-five-game series. The latter squad defeated Poodle Dog Cafe in the preliminary round to gain the final bracket.

FRITZIE ZIVIC WINS

NEW YORK, May 2 (AP)—In the closest thing a decision could be to a knockout, Welterweight Champion Fritzie Zivic, of Pittsburgh, outpointed and outslugged Tony Martellano, of New York, in ten rounds tonight, leaving the East Side boy draped over the ropes as the bell ended the final round. Both men weighed 149½ pounds, over the class limit.

GRADS HEADING HOME

VANCOUVER, May 2 (CP)—Toronto Simpson Grads who lost the Canadian basketball championship in three straight games to the University of British Columbia Thunderbirds in the national final here, left for home tonight over Canadian National Railways lines. The Grads have been touring the city since the hoop series ended Wednesday night.

## *Adjudicators Are Examined*

The second examinations for drama adjudicators were held on Thursday, when candidates presented themselves at the Empress Hotel at 2.30 and appeared before a board of examiners who heard their constructive criticisms of the plays seen in the Greater Victoria School Drama Festival this week. The personnel of the board was Mrs. W. H. Malkin, Miss Hunter Watts, Allan Wilkie, C.B.E., Mrs. W. B. Crawley, C.D.A., and Major H. B. King, M.A., Ph.D.

The oral examination was followed in the evening by a three-hour written examination with Major L. Bullock-Webster as presiding officer and Miss Elaine Beeston, secretary. A number of experienced adjudicators took the tests both in Vancouver and in Victoria. Similar examinations will be held next year.

The community drama branch of the Education Department is sponsoring these examinations with a view to raising the standard of adjudication which is already high in this province.

FREE NOW

A Pole was passing through Berlin with his small son. The boy saw a statue of Hitler and inquired who he was.

"Why, he's the man who freed us from our chains," the father said. "You know mother's nice gold chain and my watch chain."

# REGINA ICE STARS HAPPY

## Saskatchewan Players Celebrate After Winning the Hockey Title

REGINA, May 2 (CP)—It was a bewildering scene in Regina Rangers' dressing room tonight after they won the Allan Cup—too happy for words, the players cheered, shouted and smoked big cigars.

After several minutes when the first words were spoken they came from the nineteen-year-old players, "Scotty" Cameron, Frank Mario and Grant Warwick, who stamped about shouting:

"We're champs—we're champs." The kids appeared amazed.

When photographers attempted to take the team's picture, Captain Gord Davidson could not be found immediately. The milling crowd finally located him, lying on a bench with a towel over his face. He was completely exhausted.

The Sydney players lined up at the Regina dressing room to congratulate Goalie Jim Henry, who had scored a shutout. "Nice going, Henry," they repeated as they shook hands with the twenty-year-old Winnipeg product.

COACH HAPPY

Coach Freddy Metcalfe who fashioned the Canadian senior hockey championship team from castoffs, rookies and nineteen-year-old players, kissed the goalie and went around hugging the other players.

Al Ritchie, former hockey and football coach, who has been a strong supporter of Rangers all season, did not make his usual post-game comment.

"It's wonderful, it's wonderful," said Al, who had predicted after Rangers lost the first two games of the series and tied the third that the Regina team would win three straight.

Over in a corner shaking his head and repeating "I can't believe it," was Dr. M. A. Currie, club president.

Coach Bill Gill of Sydney, went to the Regina dressing room and congratulated Metcalfe and the Rangers individually. He said Millionaires had played just as well in the last four games as they had in the first two. Sydney won the first two, played a tie and then lost three straight.

AUTO RACES OFF

Cancellation of Victoria's inaugural 1941 automobile racing meet, scheduled for this evening at the Langford Speedway, was announced last night by Promoter Jack Taylor. Unsettled weather conditions was given as the reason for calling off the meet.

If the weather warms up, the first races will likely be staged next Saturday evening.


# Continuing Special Maytime Values ON THE BARGAIN HIGHWAY

BARGAIN HIGHWAY AND ARCADE BUILDING ANNEX

**WOMEN'S AND CHILDREN'S SWIM SUITS**
TRAVELER'S SAMPLES MARKED TO SELL AT 25% to 33⅓% OFF REG. PRICES
A large group of these Swim Suits representing a range of styles, colors and fabrics. All carefully made and finished. The product of a leading Canadian factory.
No Phone Orders or Exchanges

**WOMEN'S AND MISSES' PULLOVERS AND SWEATERS** MARKED TO SELL AT HALF PRICE
It would be almost impossible to describe this group of sweaters in type and do them justice. You will have to see them to appreciate their value. Shown in several styles, colors and knits. All made by leading Canadian mills noted for the quality of their productions. Sizes 12 to 20. No exchanges.

**GIRLS' PRINT DRESSES**
SPECIAL, EACH 49c
These are smart, colorful little dresses that will keep the little misses neatly and comfortably dressed. The dresses are made from easily-laundered, fast colored prints, many with matching panties. Sizes 2, 4 and 6 years.

**BRUSHED RAYON PULLOVERS AND JACKETS**
SPECIAL, EACH 59c
A good selection of smart pullovers and jackets. A variety of plain and mixed color effects. Ideal for sports or general wear. Short sleeves or sleeveless styles. Sizes 14 to 20.

**DAINTY SLIPS AND GOWNS**
FOR WOMEN AND MISSES—SPECIAL, EACH 89c
Very Dainty Lingerie at a Very Low Price
SLIPS neatly made and full cut, adjustable shoulder straps.
GOWNS attractively styled. Lace trimmed or tailored. All made from plain or striped satin, rayon suede and rayon crepes. Shades are tearose, white, blue. Small, medium and large sizes.

**GIRLS' CREPE PYJAMAS**
Sizes 2 to 6. Special, a Suit 79c
Sizes 8 to 14. Special, a Suit 89c
Pyjamas in several styles that will please the young miss. Made from good quality, easily-laundered cotton crepe. Soft pastel shades and white.

**PRINT HOUSE COATS**
FOR WOMEN. SPECIAL 98c
House Coats of bright, colorful cotton prints. Smart to slip into for "around the house" wear, and most convenient in the morning. Two or more at this price will be real money in your pocket. Sizes 14 to 20.
No Phone Orders, Please

**SMART MILLINERY**
Sport Felts and Straws—Very Special, Each $1.00

**25 Only, Women's and Misses' KNITTED SUITS**
Values $5.95. Special, Each $2.98
No Exchanges, Please

**FEATHERPROOF PILLOW TICKS**
Special, Each 35c
A soft yet proofed tick. Plain colors of light blue, rose and ivory. Standard size. Ideal for freshening up old pillows or making new.

**WHITE HAND TOWELS**
Extra Heavy. Special, Each 29c
Good quality towels, soft and absorbent. Plain white. Popular size.

**MEN'S FANCY SOCKS**
Values to 50c a Pair. Special 3 Pairs for 49c
No Phone Orders or Exchanges

**WOMEN'S FOOTWEAR**
WOMEN'S WHITE LACED-TO-TOE TENNIS SHOES 79c
WOMEN'S CANVAS SPORT SHOES $1.29
WOMEN'S SMART SHOES $1.89

**SHOE BARGAINS FOR MEN AND BOYS**
RUNNING BOOTS for men and boys. Sizes 11 to .. Special, a pair 85c. Sizes 6 to 11. Special, a pair 98c
CAMPERS for men and boys. Black or brown. Well made shoes with composition soles and heels. Very comfortable. Sizes 1 to 5½. Special, a pair $1.29. Sizes 6 to 11. Special, a pair $1.49

DAVID SPENCER LIMITED PHONE E 4141

**GREY FLANNELETTE SHEETS**
Special, a Pair $2.19

**PASTEL BATH TOWELS**
Special, Each 49c
Many colors to blend with bath room color schemes. Choose yours early while shades are complete. Soft, good drying quality and good size.

**OILCLOTH CUSHIONS**
Special, Each 29c
Well filled.

**MEN'S SHARKSKIN JACKETS**
SPECIAL, EACH $4.49
Practical, smart looking jackets made for sport or general wear. Shades are green, light grey and Air Force blue. Finished with full-length zipper fastening, pockets and lance back. Sizes 36 to 44.

**MEN'S SWEATERS and PULLOVERS**
VALUES TO $2.95 EACH. SPECIAL $1.89
Sizes 36 to 42.
One of these sweaters will make a grand investment and are suitable for sports or general wear.

**OVERALL PANTS**
FOR MEN—A PAIR 98c
Well made, have 7 pockets, metal buttons and belt loops. Well sewn at all seams and bar tacked. Sizes 30 to 40.

**MEN'S FELT HATS**
SPECIAL, EACH 98c
Another special shipment of these popular hats just received, and marked at this special low price for this event. Shown in shades of grey, brown, fawn, etc. Sizes 6⅝ to 7⅜.

**MEN'S BROADCLOTH PYJAMAS**
SPECIAL, A SUIT 98c
A money-saving value that will please the thrifty shopper. Shown in smart stripe effects and fashioned with lapel collar. Small, medium and large sizes.

# Business and Professional Directory, Want Ads

The Daily Colonist

RATES FOR CLASSIFIED OR WANT ADVERTISEMENTS

Two cents a word each insertion, twelve cents a word a week with a minimum of ten words, cash with order. No advertisements accepted for less than twenty-five cents.

Death and Funeral Notices [illegible] first [illegible] Marriages, Cards of Thanks and In Memoriam Notices, $1.50 per insertion.

Birth Notices $1.00 per insertion.

Advertisers who desire may have replies addressed to a box at The Colonist and forwarded to their private address. A charge of ten cents is made for mailing replies. In this case add three words (Box ... Colonist) to the count for the number of words.

Out-of-town readers of our advertisements ask advertisers to give address as well as phone numbers, as it is not always possible to communicate through the phone.

Any claim for rebate on account of errors or omissions must be made within thirty days from the date of the same, otherwise claim will not be allowed.

The Colonist will not be responsible for more than one incorrect insertion of any advertisement ordered for more than one issue.

The Colonist service is available every day from 8 a.m. to 9 p.m., excepting Sunday. Just call Empire 4114.

To insure insertion Classified Ads should reach The Colonist before 4 p.m. on the day previous to publication.

Classified Ads for The Sunday Colonist will be accepted up to 2 p.m. on Saturdays.

CLASSIFICATIONS

| | |
|---|---|
| Acreage for Rent | 83 |
| Acreage for Sale | 82 |
| Acreage Wanted | 84 |
| Agents Wanted | 18 |
| Autos for Hire | 66 |
| Automobiles | 65 |
| Births | 1 |
| Bicycles and Motorcycles | 40R |
| Boats and Launches | 67 |
| Building Materials | 40A |
| Business Directory | 33 |
| Business Opportunities | 75 |
| Cards of Thanks | 4 |
| Church Notices | [illegible] |
| Clothing, Furs, Shoes, Etc. | 40N |
| Coming Events | 10 |
| Dancing | 25 |
| Deaths | 2 |
| Dressmaking | 19 |
| Educational | 23 |
| Farms for Rent | 86 |
| Farms for Sale | 85 |
| Farms Wanted | 87 |
| Flats and Apartments to Rent | 53 |
| Flats and Apartments Wanted | 54 |
| Flowers | 7 |
| For Sale—Miscellaneous | 40 |
| Furniture | 40D |
| Fuel | 40C |
| Funeral Directors | 6 |
| Furnished Houses to Rent | 55A |
| Furnished Rooms to Rent | 49A |
| Furnished Rooms Wanted | 50A |
| Hairdressers and Beauty Specialists | 21A |
| Hotels | 48 |
| Housekeeping Rooms to Rent | 51 |
| Housekeeping Rooms Wanted | 52 |
| Houses for Sale | 78 |
| In Memoriam | 5 |
| Listings Cancelled | 77 |
| Lost and Found | 26 |
| Machinery | 64 |
| Market Specials | 38 |
| Marriages | 3 |
| Miscellaneous | 37 |
| Money to Loan | 31 |
| Monumental Works | 8 |
| Music | 24 |
| Musical Instruments | 40G |
| Nursery Stock, Plants, Etc. | 40R |
| Nursing and Convalescent Homes | 20 |
| Offices, Stores, Halls to Rent | 36 |
| Personal | 21 |
| Professional Directory | 34 |
| Property for Sale | 80 |
| Property Wanted | 81 |
| Poultry and Livestock | 42 |
| Radio | 40O |
| Room and Board | 47 |
| Room and Board Wanted | 48 |
| Situations Wanted—Female | 18 |
| Situations Wanted—Male | 17 |
| Stoves, Ranges, Furnaces | 40L |
| Summer Resorts | 61 |
| Swaps | 61A |
| Teachers Wanted | 14 |
| Timber | 74 |
| To Exchange Real Estate | 79 |
| To Rent—Miscellaneous | 76 |
| Unfurnished Houses to Rent | 55B |
| Unfurnished Houses Wanted | 56B |
| Wanted—Female Help | 14 |
| Wanted—Male Help | 13 |
| Wanted—Miscellaneous | 41 |
| Wanted to Borrow | 30 |
| Wanted to Buy—Houses | 72 |
| Wanted to Rent—Houses, Unfurnished | [illegible] |
| Wanted to Rent—Miscellaneous | 60 |
| Wood | 73 |

## 2 DEATHS

FORBES—On Thursday morning at Royal Jubilee Hospital, Agnes A. Forbes, of 875 Bushby(?) Avenue. The late Miss Forbes was born in Waterdown, Ont., and had been a resident of Victoria for the last eleven years. She is survived by a sister, Mrs. W. R. Riser of this city, and a brother in Montreal. She was an overseas nursing sister during the first Great War.
Funeral services will be held in McCall Bros. Funeral Chapel on Saturday afternoon at 2:45 o'clock, Rev. J. R. Pile will conduct the service, after which interment will be in Colwood Burial Park.

CARTWRIGHT—On Tuesday, April 29, at Royal Jubilee Hospital, John Edward Cartwright, aged fifty-seven years, of 614 Reeforth Street. The late Mr. Cartwright was born in Newcastle, England, and had been a resident of Victoria for the last [illegible]. He was a member of the Loyal Order of Moose. Powell River. He is survived by his widow and two daughters.
Funeral services will be held on Saturday afternoon at 3 o'clock in McCall Bros. Funeral Chapel, Rev. C. G. Clarke will conduct the service, after which interment will be in Colwood Burial Park.

RERTREE—Mrs. Betty Rertree of 704 [illegible] Road West, passed away suddenly on Wednesday morning, April 30. She is survived by three sons, Fred, Harold and Jack in Vancouver, and five daughters, Mrs. Mae Boyne, Seattle; Miss Maude Rertree, London, England; Mrs. Norah Reedy, Portsmouth, England; Mrs. Dorothy Hall, Venezuela, South America, and Mrs. Olive Brandon, Mexico City.
Funeral services will be held on Saturday afternoon at 2:30 o'clock in McCall Bros. Funeral Chapel. Rev. Canon H. W. Hinchen will conduct the service, after which cremation will take place in Royal Oak Crematorium.

BEALL—There passed away Thursday, May 1, at the family residence, 2317 Belmont Avenue, Mrs. Emily Beall at the age of ninety-one years. The late Mrs. Beall was born at Brierly Hill, Staffordshire, England, and moved to this city for over thirty years. She is survived by one daughter, Gladys, at the family residence; one son, Harold, at Montreal; two daughters-in-law resident in Montreal and Toronto; three grandchildren, Flying-Officer Gordon Beall, Peggy and Muriel Beall, also nephews and nieces, including Mr. P. B. Scurrah and Mr. A. E. Scurrah, in this city.
Funeral services will be held this afternoon at 2 o'clock, from the parlors of the S. J. Curry & Son Funeral Home. Rev. Dr. A. E. Whitehouse will officiate and interment will take place in the Royal Oak Burial Park. London and Vancouver papers please copy.

DiIORIO—In this city there passed away Wednesday evening, Daniel DiIorio, of 846 Caledonia Avenue. Born in Italy, the late Mr. DiIorio, who was fifty-eight years of age, had resided in this city for the past thirty-one years. He leaves to mourn his widow Mary at the family residence, one son, Matthew, and a daughter, Geraldo(?), in this city; also a sister in Italy.
Mass will be celebrated this morning at 9 o'clock from St. Andrew's Cathedral by Rev. Father R. J. Monahan. Interment will take place in the family plot at Ross Bay Cemetery. S. J. Curry & Son have charge of arrangements.

ROSS—At the Royal Jubilee Hospital on May 1, 1941, Norman Rodney Ross, writer in the Royal Canadian Navy, aged twenty-one years, born in Vancouver, B.C.
The remains are resting in Hayward's B.C. Funeral Chapel. Funeral will be this afternoon, leaving the chapel at 1:30, and proceeding to Esquimalt United Church, where service will be conducted by Rev. Mr. Gillard, R.N., at 2 o'clock. Interment in the Naval Cemetery.

McNEILL—On May 2, 1941, at St. Joseph's Hospital, John Malcolm McNeill, of Cumberland Street, Esquimalt, aged seventy-six years, born in East Bay, Cape Breton, N.S., and a resident of this city for fifty years. Survived by his wife, at home; one son, Albert R. McNeill, Victoria; one brother, James McNeill, of Sydney, Cape Breton, and other relatives in eastern Canada.
Funeral on Monday, leaving Hayward's B.C. Funeral Chapel at 9:45 a.m., proceeding to St. Andrew's Cathedral where Requiem Mass will be sung at 10 o'clock. Interment in Ross Bay Cemetery. Prayers for the repose of his soul will be offered in the chapel Sunday evening at 8:30 o'clock.

NAISMITH—After a prolonged illness Mrs. Anne B. Naismith, wife of P. L. Naismith, passed away at the family residence, 1380 Rockland Avenue, Victoria, on Thursday evening, May 1, 1941. She leaves to mourn her loss her husband, two sons, Lawrence, of Seattle, and Andrew, of Calgary; three sisters, Mrs. F. R. Scalin, of Pembroke, Ont.; Mrs. R. Menzies and Miss C. McCormack, of Ottawa, Ont.
Services will be held in the chapel of Hayward's B.C. Funeral Co. on Saturday afternoon, May 3, at 1:45 o'clock, Rev. J. L. W. McLean, minister of St. Andrew's Presbyterian Church, officiating. Interment will follow at Royal Oak Burial Park. No flowers, by request.

## 6 FUNERAL DIRECTORS

McCALL BROS.
"The Floral Funeral Home"
Office and Chapel, Corner Johnson and Vancouver Streets
Phone G arden 2012

S. J. CURRY & SON
Funeral Directors
Corner Quadra and Broughton Streets
Phone G 5512

[illegible] Lady Attendant
SANDS MORTUARY LTD.
Phones E 7511, G 7530 — 1008 Quadra St.

THOMSON FUNERAL HOME
1625 Quadra Street
Complete Service at Reasonable Cost
Lady Attendant
Phone G 2612

HAYWARD'S B.C. FUNERAL CO. LTD.
Established 1867
734 Broughton Street, Victoria, B.C.
Empire 3614, Empire 4065, Garden 7673
Lady Assistant

## 7 FLOWERS

ANY FLORAL DESIGNS at lowest prices. Pollock Bros., 1215 Douglas St. G 3315

BROWN'S VICTORIA NURSERIES, 618 View. Design work executed. Lowest prices. We grow our flowers. G 6810, G 3821

FUNERAL DESIGNS
Weddings, Bouquets, Corsages
Fresh-Cut Flowers Delivered
WOODWARDS
616 Fort Street — E 5314

## 10 COMING EVENTS

A BETTER OLD-TIME DANCE, SHRINE Auditorium, Saturday, Irvine's Orchestra. New air-conditioning installed. 8:30-12, supper, 35c.

A MODERN DANCE, SOOKE HALL, Saturday, May 3, Jimmy Foster's Orchestra, refreshments, admission 35c. Auspices Sooke Community Association.

A.O.F. HALLS—TWO DANCES FOR price of one, every Saturday, old-time dancing, Haymakers Orchestra; modern with Bali Roys. Prizes, supper, 35c.

A.O.F. HALL, WEDNESDAY, MODERN dancing, Bellhaven Band with Maxine Bign. 35c.

DANCE TONIGHT, CHAMBER OF COMMERCE. Evelyn Hall's six-piece orchestra. Admission 35c.

McMORRAN'S PAVILION, CORDOVA Bay—Dancing every Saturday night. Stan Cross' orchestra. 35c.

PROGRESSIVE FIVE HUNDRED, FRIDAY, at the Island Lodge, R.O.P. Hall, tonight, 8:30 o'clock prompt. Good prizes. Admission 25 cents.

RUMMAGE SALE, SATURDAY, MAY 3, 9:30 a.m., at 1414 Government Street (next to Mac & Mac), in aid of 1st Cathedral Scouts and Cubs.

SILVER TEA WITH READINGS, SATURDAY, 2:30 o'clock. Open Door Spiritualist Church, Fairfield Hotel Block, 714 Cormorant Street.

THE SASKATCHEWAN ASSOCIATION dance, A.O.F. Hall, Monday, May 5, 9-1. Irvine's Orchestra, supper, 35c.

WHIST every night, 8:30 sharp, prizes $7, $3, $2, $1, at the Westholme, 1417 Government. Afternoon games, 2:30. [illegible]

## 13 WANTED—MALE HELP

BOY WANTED TO LEARN AUTO BODY work. Good opportunity for right boy. Apply Mr. Ranks, Wilson & Cabeldu.

DELIVERY BOY WITH BICYCLE. Gardner's Grocery, 610 Catherine Street.

ELECTRICIAN STEADY EMPLOYMENT to right party. Box 6507, Colonist.

LAD FOR DAIRY FARM, E 6306, OR Box 6310, Colonist.

WANTED, A GOOD TAXI DRIVER who knows the city and is exempted from army. Apply 1774 Fort Street.

WANTED—EXPERIENCED YOUTH. APply B.C. Meat Market, 633 Yates St.

WANTED IMMEDIATELY, FIRST-class mechanic. Louis Nelson's Garage.

YOUNG MAN TO HELP IN GREENhouse and nursery work. Apply 769 Fort Street.

YOUNG MAN FOR GREENHOUSE, steady job. Jennings, Shelbourne St.

2 BOYS WITH BICYCLES FOR MESsenger service. Apply 501 Bastion Street.

### 13A SALESMEN AND AGENTS

UNSATISFIED ROUTE MEN, MEDICINE men, build lifetime route selling reliable remedies, quality cosmetics, farm products—a complete line of 300 guaranteed specialties for household and farm. Repeat orders certain. Interesting profits. Get details and free catalogue. Familex, 470 St. Clement, Montreal.

WELL-KNOWN BRITISH COLUMBIA cigar manufacturer making union-made cigars wishes to get in touch with traveler who covers the Island on a commission basis. None but reliable person need apply. Apply Box 3914, Colonist.

## 14 WANTED—FEMALE HELP

BERRY PICKERS PLEASE REGISTER at the Employment Service of Canada, Women's Division, Room 101 Pemberton Building. Pickers required May 19.

GOOD RELIABLE WOMAN OR GIRL wanted June 11 to September in summer cottage at Langford Lake. Must be able to take charge of children and do plain cooking. Box 6220, Colonist.

GOOD HOME AND SMALL WAGE offered to woman to look after elderly couple and modern home on bus line. Reply to 231 Huntington Place, Victoria.

GIRL HELP FOR MORNINGS. OAK Bay. E 6700

MIDDLE-AGED HOUSEKEEPER, SLEEP in, good home, light duties, adults. State age and wages expected. Box 6391, Colonist.

STUDENTS WANTED—VICTORIA HAIRdressing School. Same location, Woolworth Building.

WANTED AT ONCE, THOROUGHLY EXperienced waitress. Sunset Inn, Qualicum. Phone F 1614.

YOUNG WOMEN OR GIRLS FOR PICKing strawberries, logans and cherries. Commencing May 19-20. Season will continue eight weeks. Good camping accommodation. P. Nollawer, Saanichton P.O. Telephone Keating 23R.

## 17 SITUATIONS WANTED—MALE

ACTIVE MIDDLE-AGED MARRIED man, no children, desires position country place, caretaker, handyman, etc. References. Room 315, Windsor Hotel, Victoria.

A 1 ELECTRIC REPAIRS, WIRING. Plugs, switches installed, $2.50 each. [illegible]

A. J. GREGG—HOUSE, WINDOWS cleaned, outside, 6c each. G 5821

CHORE MAN, GOOD WORKER, FORMER houseman, experience, help inside, milk, etc. Private estate, farm or resort, not large dairy. Small remuneration. Protestant English family preferred. Box 3310, Colonist.

CLEARING DONE on lots. Trees, stumps removed. F 2674, evenings. G 8041

FOR BRICKWORK AND FIREPLACES phone G 5066. Work guaranteed.

PHONE ATTENDANT OR ORDER clerk, night or day. Pensioner, small remuneration. Good references. Phone F 6666.

ROCK WORK, BLASTING, CLEARING, tree topping and road work. Contract or by day. A. H. Anderson, E 2145.

WILL UNDERTAKE ANY KIND OF work providing remuneration is according to services required. Box 6.00, Colonist.

YOUNG MARRIED MAN, AGE 28, wants job driving truck. Box 3420, Colonist.

YOUNG CARPENTER WANTS WORK. Build or repair anything. G 1174

### 17A PAINTERS AND DECORATORS

ALL HOUSE PAINTING, Roofs Stained, stucco colored. Rupert Clarke, E 2776.

A. BLACKETT for paperhanging, painting, kalsomining. Low rates. F 4145

DECORATING, PAINTING, PAPERhanging, first-class work. Ireland & Sons. G 4866

PAINTING, PAPERING AND KALSOMINING. Speedy and efficient. Work guaranteed. I. McPherson. Phone G 6829.

ROOFERS & BIRNIE, PAINTING AND decorating, kalsomining. Twenty years' experience, estimates. G 7937

60c ROLL PAPERHANGING, KALSOMINING, painting, etc., reasonable rates, expert work. E 8773

$6—ROOMS PAPERED, PAINTING, KALSOMINING. Work guaranteed. F 0945

GEORGE GOODWIN
Expert Paperhanger and Decorator
For Estimates Phone E 9043

## 17 SITUATIONS WANTED—MALE (Continued)

### 17B CHIMNEY SWEEPING

EXPERT CHIMNEY SWEEPING, REASonable. Chimneys and furnaces repaired. G 7076

### 17C CARPENTERS AND CONTRACTORS

[illegible]

CARPENTER, BUILDING ALTERATIONS. Prices reasonable. Beecher, E 4270

BUILDING CONTRACTOR — WARREN Long, E 1300. Alterations, repairs, etc.

GENERAL Contracting, Alterations, Extensions, plans, blueprints. E 1020

## 18 SITUATIONS WANTED—FEMALE

BOOKKEEPER-TYPIST, EXPERIENCED. Miss Marser, E 8145.

ELDERLY PERSON (WIDOW) WOULD like housekeeping for elderly couple or widower. Modern home. (Letter only.) Mrs. L. H., 1061 Millgrove Street.

EXPERIENCED HOUSEKEEPER, RESpond widow, take full charge bachelor, widower or motherless home. Box 4507, Colonist.

LADY WISHES POSITION AS HOUSEkeeper-companion to elderly gentleman, widower or bachelor, small modern home. Small remuneration. Box 6331, Colonist.

THOROUGHLY EXPERIENCED HOTEL housekeeper desires position. Box 6200, Colonist.

WIDOW WOULD LIKE POSITION AS housekeeper to widower or bachelor. Apply by writing to M. Heider, Suite 8, 613 Robson Street, Vancouver.

YOUNG WOMAN WOULD LIKE HOUSEwork by hour or day. E 2073.

### 19 DRESSMAKERS

ALTERATIONS AND CHILDREN'S clothes made, reasonable prices. Phone F 8904

## 20 NURSING AND CONVALESCENT HOME

VACANCY FOR CARE OF ELDERLY people. Phone E 3180

## 21 PERSONAL

ANNA SAYS "THE BEATTY WILL wash clothes in half the time taken by other machines. Hence it is easier on the clothes. Saves time and electricity." Phone G 7511. BEATTY BROS. LTD., 1600 Douglas St.

A PERMANENT WAVE INDIVIDUALLY styled. Special prices on shampoo and finger wave. Bert Wauda Salon, 710 Yates Street. Telephone E 7073.

A BY BIRDS BABY NEST, 1464 DOUGLAS. New shipment Spring coats for boys and girls, six months to six years. E 6834

A. P. BARTON, DIETITIAN, WILL BE in Victoria May 8. Appointments phone E 8737.

AMATEUR PRINTING AND DEVELOPing, one-day service. Meyers Studio, 645 Yates Street.

ACORN FISH AND CHIP SHOP, NEW location, 1033 Cook. E 2311

A. MARSHALL—SPECIAL PRICES FURS remodeled, tailoring. 633 Yates.

BUSINESSMEN, WHY NOT HAVE YOUR own downtown offices in our offices? Use our office equipment, supplies, phones and staff. We will do your bookkeeping, payroll, answer telephone, write business letters, render and collect accounts, act as your downtown agents. Similar services in your office. Complete efficient confidential office service. Fees reasonable. E 0944. Western Business Services, Central Building.

BOYS' SUITS, COTTON, WOOL AND tweeds. Tweed coats for boys 1 to 6, from $4.50. Stork Shop, 631 Fort. G 5881

ECZEMA, ITCH, PILES, PIMPLES—NO matter how bad, try Gentle Lee's Chinese remedy. 638 Cormorant Street.

EXPERT TRUSS FITTING. COMPLETE stock. Private fitting room. Modern Pharmacy Ltd., Johnson at Douglas St.

FREE COLONIST COOKBOOK NOW available. Circulation Department.

FREE — COLONIST BOND SHEETS. Colonist Advertising Department.

GIVE YOUR FAMILY THE BEST whole-wheat bread money can buy—Maclure's Health Bread.

MDME. St. Quentin—Tearoom, card reading. Cairn Cafe, opposite Hudson's Bay.

MME. LEONA WRIGHT HEALTH TONIC and beverage. 1016 Hillside, Victoria.

PRINTING and rubber stamps—Sweeney-McConnell, 1010 Langley Street. G 3412

PURE JERSEY MILK, EARLY MORNING delivery and evening. D 4716

RELIABLE FLOOR CO. — MODERN dustless sanding machine. E 8743

SHOTBOLT'S ANTI-BILIOUS PILLS FOR constipation and biliousness. Shotbolt's Drug Store, 580 Johnson Street.

SPEEDY DELIVERY SERVICE, 410 PANdora Avenue. Parcels, baggage, etc. E 0830

25c THE FOTO MILL, P.O. Box 585, Vancouver. Rolls Developed and Printed, 25c. 5x7 Enlargement Free. 16 Reprints, 3x7 Enlargement, 35c.

## 21A HAIRDRESSERS AND BEAUTY SPECIALISTS

ACE BEAUTY SHOP, 213 UNION BUILDing. Phone E 0942. Miss C. Rivers.

BATH SALTS — DELIGHTFULLY RE-freshing and so good for your skin. Sussex Beauty Salon, 700 Broughton. E 8113

DOROTHY BEAUTY SHOP, 3rd FLOOR Central Bldg., under new management. Newly equipped. Special prices on Spring permanents. Ph. F 6051 for appointment.

ELIZABETH ANN SALON specializes in the Latest Fashion Thermique equipment. 1110 Broad St., opp. Spencer's.

HARPER METHOD SCIENTIFIC beauty culture. 1207 Douglas Street. E 4030; 2546 Windsor Road. G 5004

MAY SPECIALS—PERMANENTS, $ FOR [illegible] Beauty Salon, 1300 Esquimalt Road. F 5224

NEW GERMANEEN FINE HAIR a specialty! Rosetta Beauty Salon, Campbell Building. G 6642

SMART Duart Permanent Hollywood Beauty Salon, 617 Fort Street. F 6443

VICTORIA BEAUTY PARLORS CALL E 5414 for a good permanent. All experienced operators. 1318 Broad Street.

TYRRELL'S LTD. HAIR STYLISTS—Croquignole spiral and machineless permanent wave specialists at D. Spencer Ltd. F 6141

WE DO PERMANENT WAVES, MARCELS, finger waves, hair styles, expert machineless hair drying, bleaching, haircutting, scalp treatments, eye lash dyeing. La Pradera Beauty Salon, 727 Yates Street. G 7402

NEW SPRING STYLES
NEED A GOOD FOUNDATION
SOFT CURLS, DEEP WAVES
Beautiful Results Always
—At—
AVALON BEAUTY SHOP
1196 Douglas Street

## 23 EDUCATIONAL

ISLAND WELDING SCHOOL OPENING in Victoria on or before May 1 under Government licence, registered instructors, classes in electric, acetylene and aircraft welding, special course in burning. For information as to price, terms, etc., call at school. Day or evening classes. 2100 Shelbourne Street.

ROYAL BUSINESS COLLEGE, 1006 GOVernment. G 0010. H. W. Mounsell.

SPROTT-SHAW SCHOOL — COURSES Stenography, secretarial, commercial, radiotelegraphy, Civil Service. Day school, night school. Telephone G 0131.

STANDARD SCHOOL STENOGRAPHY, G 1836, E 0620. Miss G. Dickson, principal.

ST. MARGARET'S BUSINESS SCHOOL—Junior House, St. Margaret's School. Miss W. G. Millison, principal. E 3211

## 24 MUSIC

SPANISH and Hawaiian Guitar and Mandolin taught. Jenkins, 1016 Pandora.

### 24B PIANO

ADAM BOYD, TEACHER OF PIANO. Pupils visited. Phone E 5261

LEARN POPULAR WAY OF PLAYING piano. Rhetta course, 12 lessons. Popular song third lesson. Registered teacher. E 8806

DOUBLE SERVICE IN WANT ADS

You can telephone your answers as well as your classified advertisements [illegible] interested in Want Advertisements that do not carry the names or addresses of advertisers, but a Colonist box number. For the accommodation of those readers who find it inconvenient to write an answer and to serve the advertiser better—

We Will Take Replies to Box Numbers Over the Telephone

The Colonist service is available from 8 A.M. to 9 P.M. excepting Sundays. Phone Empire 4114.

## 25 DANCING

DOROTHY COX, M.B.A.D., all Branches. Ballroom class Saturdays. F 7635

MR. and Mrs. George Rosalz, Victoria's leading ballroom instructors. E 4484

## 26 LOST AND FOUND

LOST — LADY'S BLACK LEATHER purse in Spencer's basement. Reward. Phone Mrs. Clayton, 527 Sidney. Notify Box 6270, Colonist.

LOST—BLACK COCKER SPANIEL. Licence No. 404. Please Phone G 6227.

## 31 MONEY TO LOAN

ANY REQUEST FOR A MORTGAGE appreciated. See H. C. Holmes, Pemberton & Son Ltd., 625 Fort St. G 6124

AUTO LOANS

CASH ADVANCED ON SECURITY OF your car for any purpose. Refinancing arranged if present payments too burdensome. Borrow in privacy—no endorsers required. Apply
J. W. DOBBIE INSURANCE AGENCIES
(Special Representatives for Campbell Auto Finance Company Limited)
122 Pemberton Building, Victoria, B.C.
Phones: Office F 8024 — Residence G 9349

## 31 MONEY TO LOAN (Continued)

A MORTGAGE LOAN CAN BE ARranged by us in any amount. Repayments to suit. Low interest. Quick decision. Also N.H.A. mortgages at 5 per cent. Building loans a specialty. P. R. Brown & Sons Ltd., 1112 Broad Street. Phone G 7171.

A NATIONAL HOUSING ACT 5% LOAN
A FIRST MORTGAGE PRIVATE LOAN
A BUILDERS' PROGRESSIVE LOAN
Ask Us for Complete Details
GILLESPIE, HART & CO. LTD.
Established Over a Quarter of a Century
611 Fort Street — Phone G 1181

## 33 BUSINESS DIRECTORY

### BUILDING CONTRACTORS

TOWNSEND & BISSENDEN
Modern Homes
Repairs — Remodeling — Estimates
Mention This Ad for Free Estimate
E 7362 — E 6864

### FLOOR SURFACING

V.I. HARDWOOD FLOOR CO., 707 Johnson. Free estimates. G 7314

### INSURANCE

J. W. BUCKLER INSURANCE AGENCIES —New address 121 Pemberton Bldg.

### LAWN MOWERS

HAVE YOUR LAWN MOWER SHARPened by us. Delivery service. Peden Bros. Ltd., 1410 Douglas. G 5611

LAWN MOWERS SHARPENED, $1.25. WE call and deliver. Bob Peden, Ltd., 848 Johnson Street. E 2019

LAWN MOWERS SHARPENED, Repaired. A. E. Price & Sons, 1332 Govt. G 0231

### ROOFING MATERIAL

GENUINE DURDID ROOFS—NO DOWN payment, 36 months to pay, estimates gladly given. E 4131

### LITHOGRAPHY

LITHOGRAPHY
Commercial Work of All Classes
Cheques, Bonds, Debentures, etc.
Labels of Every Description
Photo-Litho Map Work

THE COLONIST
Commercial Departments
1211 Broad Street

### WOOD AND COAL

ALL DRYLAND UP-ISLAND THICK bark slab and inside blocks, 12-inch, 4 1/2 cds. $3.00 cd., 2 cds. $5.50. C.O.D. Block 16, 2 cds. $11.50. First-growth dry cordwood, any lengths, $7.00. Old John Wood, 2714 Douglas. E 2741

ALL COOPERAGE WOOD AGENCY. Best quality bone-dry stovewood, $3.25 a cd. Kindling $1.75 a cd. All fir first grade screened sawdust, bulk $2.75, sacked $3. E 5914

ALL COOPERAGE WOOD, 100 PER cent fir, mostly inside, fir $3 cd., 2 cds. $5.50. Kindling $2.75 cd. Blockwood ready to burn, $3 half cd. E 4020

A 1 FIR UP-ISLAND BARK SLABS AND inside blocks, 16-inch, ready to burn, 1 cd. $6.00, 2 cds. $7. Mixed fir 12-inch dry, 1 cd. $3, 2 cds. $5.75. F 5591

ALL COOPERAGE WOOD CO.—Bone-dry stovewood $3 1/2 cd. Kindling $1.50 1/2 cd. Furnace millwood $2.50 cd. G 2301

A 1 COARSE FIR HEADRIG SAWDUST. Guaranteed the best. Rayonier Fuel, 727 Pandora Avenue. G 3847

A BARGAIN YOU CAN DEPEND ON—Up-Island fir, 2 full cords, $10. Ronald Hopkins Coal & Wood Co. E 7810

A 1 FIR SAWDUST, $2.75 BULK, $2.75 sack. Wood, 16 Langford Fuel. E 5810

BONE-DRY MALAHAT SLABWOOD, mixed, $3.50 cord. All dryland wood 1 cord $5.00, 2 cords $5.50. No. 1 1 1/2 slabwood $6 1/2 cord. 2 cords $[illegible]. Inside fir blocks ready to burn, $4.50 cord. Shawnigan Douglas Fir Wood Co. E 3514

BEST YOUBOU OR MALAHAT SAWdust, $4.50 sacked. J. P. Painter & Sons, 611 Cormorant St. Phone G 3541

FOR THE BEST SAWDUST IN TOWN phone E 4101. Alert Service Co.

GOOD COARSE DRYLAND SAWDUST bulk $3.00, 40 sacks $1.00. E 2070

MALAHAT GREEN SLABWOOD, $3.50 per cord. J. E. Painter & Sons, 617 Cormorant Street. G 3541

NO. 1 FIR MILLWOOD, $3.50 CD. IN 5-cd. lots, inside fir $2.00 cd. Screened fir sawdust $2.50 unit. Manning & Shaw Fuels, 785 View Street. E 0626

## 34 PROFESSIONAL DIRECTORY

### MASSEUR

O. B. LOWENBORG, REGISTERED Swedish masseur and physiotherapist. Light baths and massage. 501 Jones Building. Telephone E 4835

### MASSAGE

MRS. BARKER, MASSEUSE, VAPOR baths, chiropodist. 235 Rowe. G 0461

### OSTEOPATHIC PHYSICIANS

DR. VERNON B. TAYLOR, REGIStered and licensed. 404 1/2 Belmont Building. Phone Empire 7833

### PATENT ATTORNEYS

FETHERSTONHAUGH & CO., Patents and Trade Marks. Offices Throughout Canada and U.S. 706 W. Pender, Vancouver. Phone Sey. 2790

MARKS & CLERK, OF LONDON, ENG., Ottawa, Washington, etc. Patents and trade marks in all countries. 301-303 Bank of Toronto Building, Douglas Street, Victoria.

## 34 PROFESSIONAL DIRECTORY (Continued)

### PHYSIOTHERAPY

H. B. LIVESEY—Registered and Licensed. 313-8 Pemberton Building. D 5043

## 36 OFFICES, STORES, HALLS TO RENT

[illegible] and the [illegible] modern store. Immediate possession. Heal & Stephenson, 1181 Government Street. Phone E 1127

## 37 MISCELLANEOUS

SAWS ALL KINDS FILED. SET hammered, etc. Phone W. Emery, 1567 Gladstone Avenue.

## 40 FOR SALE—MISCELLANEOUS

### 40A BUILDING MATERIALS

CASH BARGAINS AT CAMERON'S
Low-Grade Shiplap — $10.00 M Up
No. 1 Cedar Shiplap — $12.00 M
2,000 B.M. 1x4 No. 4 V-Joint — $20.00 M
2,000 B.M. 1x4 No. 4 Flooring — $18.00 M
Phone CAMERON LUMBER and Save

3 Ply, large sheets, per 100 ft. — $4.00
Green Wallboard, per 100 ft. — 3.00
1x2 Lattice, per 100 ft. — .50
Perfection Shingles, 4 bundles — 3.35
STEWART & HUDSON RETAIL LUMBER
E 6343 — 605 Garbally Road — E 6343

ANYTHING IN CONCRETE, MIXER for hire. W. Trace, G 5025, E 7470

CONCRETE FOUNDATIONS, FLOORS, walks and lands. Mixer for hire. Summs Bros. E 7663

CANADIAN WESTERN WOODWORKERS —Sashes, doors, general millwork. G 4610

ISLAND BUILDING SUPPLY COMPANY—Everything in builders' supplies. E 6213. 510 Fort, corner Langley.

LARGE CONCRETE MIXER FOR RENT with man, $10.50 per day. G 4357

QUALITY SHINGLES, LOW PRICES. Daisiel Box Co. D 1422

SIDNEY SPEEDY SERVICE—GIVE US A call when you need lumber, lath, shingles, wallboards, Gyproc, sash and doors. We also carry a complete stock of time-tested paints and builders' hardware. Sidney Lumber, 3110 Govt. Street. G 2615

THE MOORE-WHITTINGTON LUMBER COMPANY, LIMITED
Established 1882
LARGE STOCK — RIGHT PRICES
Lumber, Millwork, Gyproc, Masonite, Insulex, Ocaum Wool, Shingles, Etc.

CASH BARGAINS AT CAMERON'S
Shiplap and Boards — $10 M Up
3x4, 4 sheets and No. 3 common — $6 M Up
1500 B.M. 1x6 No. 4 Siding — $20 M
2,000 B.M. 1x3 No. 4 Flat Grain Flooring — $30 M
Phone CAMERON LUMBER and Save

### 40D FURNITURE

A FOLDING BABY BUGGY FOR ONLY $1.00 PER WEEK
See Them in Our Furniture Department
MACDONALD ELECTRIC
Douglas at View

BEDROOM SETS IN WALNUT, MAhogany and blond maple, from $50. See these early Canadian reproductions in bedroom sets. You'll like them. New studio lounges just in. Our usual large display of Chesterfield sets. Everything at bargain prices—terms, too. Heaney's Warehouse, opposite Courthouse.

BEDS, SPRINGS, MATTRESSES — BUY direct. Factory, 641 Pembroke, near Douglas. Capital Mattress Factory. E 0657

CONVERTIBLE DIVAN, CURRIOR TO match, chest of drawers, night table, 2 lamps and small rug, practically new. $30. Box 3255, Colonist.

CARPETORIUM—BUY, SELL, CLEAN, repair and alter carpets. 1029 Cook. E 2061

VERY ATTRACTIVE SIX PIECE WALnut dinette set, $67.50. Odd Chesterfield chairs, $7.00 to $22.00. Holland Bros., 751 Fort Street. E 6010

2 ENGLISH OAK DINING-ROOM suites, 2 walnut bedroom suites, odd desks, Chesterfield suites.
REID'S FURNITURE
1017 Broad Street — E 6898 — Res. G 2477

New Shipment English Lino, 63c sq. yd. up
Baby Buggies — $9.85 up
Bed Lounges and 4 Matching Chairs, 5 pieces — [illegible]
Trilite Lamp with Shade — $6.50 up
FRANK'S FURNITURE, 860 YATES

A GOOD BUY
Two Solid Walnut Dining Suites at $70 Each
J. M. WILLOWS
708 Johnson Street — Phone G 4424
"Better-Class Used Furniture"

WANTED — USED FURNITURE AND RANGES — WE PAY BETTER PRICES
HUB FURNITURE COMPANY
713 Johnson Street — Phone G 6430

### 40G MUSICAL INSTRUMENTS

BY PRIVATE PARTY, GOURLAY PIANO $180. Mason & Risch Piano, $145. See at Willis Pianos, Ltd., 737 Fort Street.

CONN CONQUEROR TRUMPET, LATE model, like new. Box 3293, Colonist.

ELASTIC SEMI-PERMANENT REEDS now available. Clarinet reeds, $1; alto saxophone reeds, $1.25; tenor saxophone reeds, $1.50. Obtain yours today. FLETCHER BROS. (Victoria) LTD. Phone G 7140. 1130 Douglas St.

SEE OUR USED PIANOS BEFORE YOU buy. Music Dept., Spencer's Ltd.

UPRIGHT MENDELSSOHN PIANO, good condition. Also light oak roll-top desk. Phone G 3077 after 6 p.m.

### 40O RADIO

RADIOS FOR HIRE, WEEK OR MONTH. Radios repaired; tubes tested free. Radios at give-away prices. Saranpon's, 1196 Government. G 0722

RADIOS—ALL MAKES GUARANTEED. Service, clear. $0 up. 806 Fort.

RADIO REPAIRS. All makes. Guaranteed service. Call and delivered. G 2112

### 40R NURSERY STOCK, PLANTS, ETC.

AGRICULTURAL LIME, GARDEN ROCK. Victoria Lime Co. Phone Belmont 50R.

BEDDING PLANTS, STOCKS, PETUNIAS, snapdragons, asters, marigolds, nemesias, zinnias, etc. Good varieties, 35c per flat. Tomato, cabbage, cauliflower plants. Murdoch, corner Ruby at Golden Head Road.

PLANTING? See Our Stock of Heather now! Shrubs, rhodos, etc. Oak Bay Nursery, 2057 Meadow Place. G 0552

### 40R BICYCLES AND MOTORCYCLES

BICYCLE SALE — 22 BICYCLES, $14.50 to $18.75. Balloon-tire bicycles with wide $26.75. High-grade new English ladies' bicycles, $39.50. We repair bicycles, all work guaranteed. Aaronson's, 1325 Government Street.

BICYCLES AND REPAIRS — WE SELL new and rebuilt C.C.M. and English Raleigh bicycles. We also have a first-class workshop for all kinds of repairs. Your inspection invited. Robinson's, 1330 Broad Street, opposite Colonist. E 8212

BICYCLES NEW AND RECONDITIONED. Terms arranged. Expert repairs by competent mechanics. Peden Bros. Ltd., 1410 Douglas. G reen 5611

FOR IMMEDIATE AND EFFICIENT BIcycle repairs, base coat while you wait, tires fitted in your car while you are parked, at reasonable prices, try Harris, 716 Fort Street, next to Rae & Ltd.

HALRIOR MOTORCYCLE, FAIR CONDItion. Can be seen at Totem Service, Newport Avenue.

SEE OUR REBUILT BICYCLES—LOOK like new and guaranteed like new. Ron Peden Ltd., 848 Johnson Street, next door to St. James Hotel. Telephone E 2019.

1939 PARAGON-VILLIERS MOTOR cycle, just overhauled. E 1107

### 40L STOVES AND RANGES

A GOOD SELECTION OF REBUILT used ranges at very attractive prices can be seen at the Coast Hardware, 1418 Douglas.

ENAMEL STOVES — ROUTRALL STOVE Co., 1321 Government Street. G 4901

HEATER IN GOOD CONDITION, SUITable for large hall or store. On display at 807 Fort Street.

MAJOR BURNERS OUTSELL ALL other burners put together. If there was a better burner we would sell it! For a perfect installation phone E 4101. Alert Service Co., 749 Broughton Street.

MIRACLE SAWDUST BURNER—MORE heat, less fuel. Peden's Stove Store, E 1451. 722 Johnson Street.

NEW AND USED RANGES, OIL Burners. Mann's, 748 Fort. E 2122

RANGE CASTINGS STOCKED FOR most makes. R.C. Hardware, 716 Fort.

SIX-HOLE RANGE, TILE BACK, WHITE enamel door, water front, $30. Carter's Stove Store, 805 Fort. E 3811

SLIGHTLY USED GAS RANGE AND 2-plate gas burner, both at bargain. Phone G 2679.

SAWDUST BURNER AND McCLARY range complete, excellent condition. $45. E 8310.

## 40 FOR SALE—MISCELLANEOUS (Continued)

TRADE-INS—SAWDUST BURNERS, OIL-burning stoves, electric ranges, coal and wood stoves. All fully reconditioned and sold under guarantee. Terms. Bottled Gas Co., Ltd., corner View and Cook. E 3412

USED GURNEY ELECTRIC RANGE, high-oven $100. Used Gurney combination electric range, $125. [illegible] 1000 Douglas Street — Phone E [illegible]

"SPECIAL"
WESTINGHOUSE ELECTRIC RANGE, last year's model, full console type. Regular $164. One only at
$109.50
McLENNAN, McFEELY & PRIOR, LTD.
D 1111

WILSON'S ECONOMY FURNITURE Store. Clare "Jewel" high-oven gas range, $16, terms. 600 Cormorant. G 5810

### 40N MISCELLANEOUS

ANNOUNCING THE ARRIVAL OF THE new Beatty housecleaning equipment. It's the latest. It really cleans. Terms as low as $1 per week. Phone G 7511 for free demonstration.

A.B.C. ELECTRIC IRONER, USED only for demonstrating in store. Today's price $109.50. No trades. No bargaining. Cash only. $65. H. D. Mainwaring & Co., 714 Fort.

ALL MAKES SEWING MACHINES REpaired, accessories, also for rent. Taylor & Co., 826 Fort.

A BARGAIN — MANURE, SOIL, CLAY, rock, cinders, $1.50 yd. up. G 5501

COMBINATION HAND AND TREADLE machine, only $10. Taylor & Co., 826 Fort.

CHICKEN HOUSE, ABOUT 10 X 12, cheap. 110 Ocean Road. Phone G 8631

ELECTRIC PORTABLE SEWING MAchine, Singer (used), runs like new. Taylor & Co., 826 Fort.

EXQUISITE HANDMADE LACE, EMbroidery and brocades. Box 3330, Colonist.

ENGLISH BABY BUGGY, GOOD QUALity. Phone E 3842

FOR SALE — FURNACE PARTS, FIRE pots and flame doors, grates, etc. Also four turnbuckles, heavy duty, ten-inch screw. 1608 Gladstone Avenue.

GENDRON BABY SULKIES — THESE are made in several styles and colors. Can be used as sleepers for small babies or as sturdy walkers for larger children. Prices from $9.25 to $27.50. Robinson's, 1330 Broad Street, opposite Colonist. Phone E 8212

GENTLEMAN'S HIGH-GRADE GOLD wrist watch, new, half price. G [illegible]

MAYTAG ELECTRIC WASHER, $2 CASH, $1.25 weekly. Taylor & Co., 826 Fort.

MANURE, ROCK, BLACK SOIL, ANY quantity. Bray's Transfer, Ltd. G 7823

PIPE AND FITTINGS—FOR GUARANteed good used galvanized and black pipe and fittings see us. Always a large stock of most sizes for immediate delivery. Capital Iron & Metals, Ltd., 1824-1832 Store Street. G 2451

ROLLS RAZORS $3.75. CRUISER COMpass $1.75. Banjo $8.75. Telescopes $2.75. Field glasses $8.75. Eight-power prismatic glasses $27.50. Dunlop tires and inner tubes 60c. Wide handlebars $1.75. Child's bicycle $12.50. Spectacles to suit any sight $2.75. Aaronson's Sale Store, 1324 Government Street.

READY-MIXED PAINT, $2.75 GALLON. White and colors. Wears well. Nerle-Andrews Paints, Ltd. 711 View Street.

ROTTED MANURE, WEEDLESS, ODORless, finest fertilizer. 75c bag. G 2763

ROCK FOR SALE. PHONE E 4371

WATERPROOF CLOTHING, KHAKI oilskin or rubber, all sizes. F. Jeune & Bro. Ltd., 570 Johnson Street. G 6452

WORMS KILL DOGS
ZAY PILLS ALL THREE WORMS—round, hook, tape. No fasting. No purging. A tonic. At Hudson's Bay, Spencer's. 50c and $1.00.

1 SET GOOD DOUBLE HARNESS. F. Hobbs, 7806 Douglas Street.

50c Room up. Floors waxed, polished, kalsomined. Best materials. Green, G 5031

LOOSE LEAF REQUIREMENTS
Standard Bire Ledger and Columnar Sheets and Binders in Stock
Special Loose-Leaf Ruled Forms and Blank Books Made to Order

THE COLONIST
Commercial Departments
1211 Broad Street

## 41 WANTED—MISCELLANEOUS

A REPUTATION FOR PAYING HIGHEST prices for rags, bottles, tools, stoves, furniture or anything you wish to dispose of. We call anywhere, any time. D 4752

ANY BOOKS BOUGHT FOR CASH, ANY quantity. Used Book Dept., Spencer's.

BOOKS BOUGHT FOR CASH AT Hunter's, 1118 Government. E 2611

CASH FOR TABLE MODEL RADIOS, old sets or parts. Call anywhere. G 4720

GOOD USED CAR RADIO, CHEAP FOR cash. Also [illegible]

IF YOU WISH TO DISPOSE OF YOUR furniture, etc., antique or modern, call us. We either buy outright or sell for you. Fred Smith & Co., Auctioneers. D [illegible]

JUNK WANTED—GOOD PRICES FOR rags, bottles, tools, furniture. All useful things. E 0350 ... We call.

WE BUY ANYTHING FURNITURE, SILver and China. Century Arts Rooms, corner Government and Yates.

WARNERS, REFRIGERATORS, IRONers bought, best prices. 806 Fort Street. G 2113

WANTED, WHEEL CHAIR, CHEAP OR rental. Box 6214, Colonist.

WANTED—CREAM SEPARATOR. PHONE E 7710 after 6 p.m.

WANTED, SMALL GARDEN TRACTOR. Box 3336, Colonist.

WANTED — MEN'S USED CLOTHING. Best price paid for men's suits. E [illegible]

## 42 POULTRY AND LIVESTOCK

### HORSES

FOR SALE, A GOOD WORK HORSE, cheap. J. Beath, Keating. Phone 93X.

WANTED, QUIET HORSE, SUITABLE for cultivating. Reasonable. Box 9257, Colonist.

### CATTLE

FOR SALE—TWO JERSEY COWS, GIVing [illegible] first calf. Will trade for hay. Apply next to Royal Oak Cemetery.

FRESH JERSEY COW, THIRD CALF, good milker. A. Oliver, Happy Valley, R.R. 1.

### GOATS

20 LEGHORN PULLETS AND 1 NANNY goat nearly milker. Apply 3287 Alder.

### DOGS

GLADIOLUS BULBS, GOOD VARIETIES. Special prices and Saturday only, $1 per 100. Fox Brien, 1410 Douglas. G 3732

IRISH SETTER PUPPIES. 525. PHONE E 6677

REGISTERED IRISH SETTER FEMALE, 2 1/2 years old, also 1 male one. E 1663

### PIGS

YORKSHIRE PIGS, 6 WEEKS OLD. Apply next to Royal Oak Cemetery.

### MISCELLANEOUS

GOOD MIXED HAY, $18 PER TON, DElivered; straw $14 per ton. Phone [illegible] Keating. W. D. Michell.

## 47 ROOM AND BOARD

AT GORGE—TWO OR FOUR GENTLEmen share double room, cooking as range. E 5809

ATTRACTIVE LARGE FRONT ROOM, private home. Craigdarroch area. Phone G 4915.

ABERDEEN, 941 McCLURE—H.-C. Water in rooms. Excellent board. G 0111

BRIGHT CLEAN ROOMS, BOARD optional. Fairfield. G 7962.

## 47 ROOM AND BOARD (Continued)

COMFORTABLE HOME, GOOD TABLE, double or single rooms, central. G [illegible]

CLOSE IN, ROOM AND BOARD, PRIvate home. 416 Simcoe. G 1062

DOUBLE ROOM AND BOARD, TWIN beds, or care for elderly people. Linden Avenue. E 3180

EXCELLENT ROOM AND BOARD, CLOSE in [illegible]

FINWOOD LODGE, 865 COOK—DOUBLE or single rooms with board. E 5033

FRONT ROOM SUIT TWO GENTLEMEN, also smaller room. Fairfield. E 2121

IN PRIVATE HOME, FOR BUSINESSman, central, moderate, garage. G 8163

NICE ROOM, GOOD BOARD, PRIVATE home, close in. Suit gentleman. G 2156

ROOM AND BOARD IN PRIVATE HOME near bus and car, nice locality. E 1485

ROOM AND BOARD, 857 LAMPSON Street, Esquimalt. Phone E 7887

ROOM AND BOARD, SUITABLE FOR two. Phone F 3530

SOOKE SHORE FRONT DOUBLE ROOM and cabin. Simons, R.R. 2, Victoria.

1152 BURDETT—FOR BUSINESSMEN, good table, reasonable. F 4030

1418 HARRISON AT FORT AND Yates. Reduction for two. E 9771

1229 Oxford—Board, room, two gentlemen, refined clean home. E 0004

## 48 ROOM AND BOARD WANTED

MIDDLE-AGED COUPLE WANTS ROOM and board, bedroom and bathroom on ground floor. Could supply own furniture. Box 9267, Colonist.

RESPECTABLE YOUNG MAN WANTS board and room, close in, reasonable. Box 6240, Colonist.

## 49 ROOMS TO RENT

FURNISHED AND UNFURNISHED rooms near car. E 3543

### 49A FURNISHED

A BEAUTIFUL BED SITTING ROOM. E 360

FURNISHED BEDROOM, USE OF KITchen, close in, suit lady. G 7457

LADY WOULD TAKE PAYING GUEST in private home, bright bed-sitting-room, breakfast and use of garage. Oak Bay. $25. F 0308

NICE COMFORTABLE ROOM, BREAKfast if desired, walking distance. E 9953

SLEEPING-ROOM, CLOSE IN. PHONE G 0120

VERY COMFORTABLE WELL-FURnished room [illegible]. Bil Bar Coffee Shop, 514 Douglas.

### 49B UNFURNISHED

UNFURNISHED ROOM, WALKING DIStance to city or barracks. F 0458

## 51 HOUSEKEEPING ROOMS TO RENT

1517 QUADRA, CORNER MASON, $3 single housekeeping room for one person.

### 51A FURNISHED

ATTRACTIVE CLEAN COMFORTABLE light housekeeping rooms. Phone F 2305

THE CANOPY, 1720 OAK BAY AVENUE—Modern sleeping and light housekeeping rooms and apartments.

TWO ROOMS FURNISHED AND KITchenette, vacant soon, no children. E 0481. 2906 Belmont Ave., cor. Denman St.

1025 BURDETT AVENUE, FURnished housekeeping rooms.

### 51B UNFURNISHED

NICE Bright H.K. Rooms, Kitchenette, gas, close in, good locality. E 7675

## 52 HOUSEKEEPING ROOMS WANTED

### 52B UNFURNISHED

WIDOW WANTS HOUSEKEEPING room. Must be moderate rent. E 3904. M. R. Hocking, 1511 Vining Street.

## 53 FLATS AND APARTMENTS TO RENT

A FOUR-ROOM MODERN SUITE IN A duplex in attractive residential district, close to town. Heat supplied, hardwood floors and fireplace in ten rooms. Apply The Royal Trust Company, 1202 Government Street. Phone E 4124

A BACHELOR'S SUITE, $22.50, FURnished. Savoy Mansions. Phone G 6622

ATTRACTIVE TWO-ROOM UNFURnished suite, garage. Gonzales district. 3026 Cadboro(?) Street.

ASCOT NEW APARTMENTS — EARLY modern, reasonable rents. Apply R. E. Heath, 625 Yates Street.

AILSA MANSIONS — UNFURNISHED. Excellently serviced. E 8461

AT 1116 COLLINSON STREET, APARTments, attractive unfurnished suite.

DUCHESS APARTMENTS, NICE SUNNY suite for lady or couple. G 0040

FOUR-ROOM MODERN UNFURNISHED suites, 2008 Fernwood Road. Apply 108 Union Building. G 3987

KENT APARTMENT HOTEL [illegible] furnished apartment available [illegible] $40 per month. Apply manager. [illegible]

NICE MODERN APARTMENTS FOR rent by day, week or month. On sea front, Ocean Beach, Esquimalt. Apply to Mrs. Betts in person, [illegible]

SELF-CONTAINED 4-ROOM SUITE, bathroom, basement. Lease. Near car, Dallas beach, walking distance, adults only. E 4851

SUITE TO RENT OVERLOOKING CADboro Bay, Ten Mile Point, semi-furnished. Phone G 7341 after 6 p.m.

THREE-ROOM MODERN UNFURNISHED suite, 1210 Oxford Street. Apply 106 Times Building. Phone G 3921

UNFURNISHED, FINE 3-ROOM SUITE, 1016 Butler. No children.

2 ROOMS, KITCHENETTE AND BATHroom, $25. 3 rooms, kitchenette and bathroom, $40. Glenroa, Rendall, 1200 Douglas Street. G 8100

3-ROOM UNFURNISHED APARTMENT, new, in self-contained [illegible]. E 3150

3-ROOM APARTMENT, UNFURNISHED, $26, adults, retired couple. Oak Bay. Box 9789, Colonist.

1 OR 2 SUITES, 4 AND 5 ROOMS, in good order, $45 per month. George Randall, 1512 Douglas St. G 4100

## 55 HOUSES TO RENT

CHARMING NEW COUNTRY BUNGALOW, six rooms, hot water heating, unfurnished. — $40.00

FULLY MODERN SUITE, in new apartment block, reasonable, for rent, furnished. — $40.00

YEARWOOD, STEWART CLARK & CO.
626 Fort Street — Phone G [illegible]

RENTALS

$45 PER MONTH, 4 AND 5 ROOM suites and duplexes, including new gas ranges, blinds, linoleums, hardwood floors, modern. Frigidaire and special discounts for leases.

GEORGE RANDALL
Phone G 4100 — 1512 Douglas Street

### 55A FURNISHED

20½ MICHIGAN ST. 6 Rooms, garage, furnace, fully furnished — $60
ROSLYN RD.—7 Rooms, furnished — $50
ESQUIMALT—4 Rooms, stucco — $40
PEMBERTON & SON LTD.
625 Fort Street — Phone G 8124

FOR RENT BY SEA, FURNISHED 5-room house, bath, electricity, $40. Phone Sidney 110Q.

### 55B UNFURNISHED

COTTAGE, TWO ROOMS, WITH STOVE, $15. Apply 513 Toronto Alley, opposite Colonist.

HEANEY'S MOVING, PACKING, STORage—Phone G 1164. A representative will call and explain our service.

MARLBOROUGH STREET, CLOSE TO park, beach and car, nine rooms, a good house, possession June 1. Rent $55. Heisterman, Forman & Co., 640 View Street. G 4121

SIX-ROOM FULLY-MODERN BUNGALOW, Blenkinsop Road, hot water heating, $35. Stinson & Co. Ltd., 100 Pemberton Building.

## 55 HOUSES TO RENT (Continued)

MODERN STUCCO BUNGALOW, [illegible] rooms and sunroom. $37. E [illegible]

1271 FAITHFUL ST. 5 Rooms, 4 bedrooms, hardwood floors, furnace — $30

PEMBERTON & SON, LTD.
625 Fort Street — Phone G 8124

## 57 WANTED TO RENT—HOUSES

### 57A FURNISHED

RELIABLE COUPLE WISH TO RENT furnished cottage [illegible] beach or country, within 10 miles [illegible]. Box 6073, Colonist.

### 57B UNFURNISHED

HOUSE, THREE BEDROOMS, MODERN conveniences. Lease. [illegible] Box 6200, Colonist.

SMALL COTTAGE, VICTORIA OR VIcinity. Write full particulars to Box 6090, Colonist.

WANTED, UNFURNISHED [illegible] 3 adults. Phone [illegible] evenings or Box 9080, Colonist.

WANTED TO RENT ON OR BEFORE June 1, [illegible] Oak Bay district preferred. [illegible]

4-ROOMED HOUSE, ABOUT [illegible]

## 61 SUMMER RESORTS

BLUEWATERS, WESTERN LAKE SALT [illegible] and Beach [illegible] lodge and cabins, warm swimming, sailing, home boards, tennis, boating, farm produce. $16 per week. [illegible] dancing instruction [illegible] open May 15. Write or phone Colquitz 20R.

### 61A COTTAGES AND CAMPSITES

FURNISHED SUMMER COTTAGE, Weirs Beach, one mile from [illegible]. [illegible]

SUMMER COTTAGE WITH BOAT [illegible], at Prospect Lake. $300. Phone [illegible]

WELL EQUIPPED FOUR ROOM COTTAGE, electric light, water. Langford Lake. [illegible] 50 P.

## 65 AUTOMOBILES

### 65A FOR SALE

ALL MAKES OF USED CAR PARTS, [illegible]. We specialize in [illegible] carrying the largest stock on Vancouver Island. Cash for wrecking cars and trucks.

A.B.C. AUTO PARTS, LTD.
932 Johnson Street — Phone E 1124
Night Phone D 4061

A SNAP FOR CASH, 1928 OLDSMOBILE. Low mileage, fine tires, good body. F 5620

BARGAINS, A REAL GOOD BODY FOR 1930 Essex four-door all steel cab for 1930 or 1929 Ford ton truck. Six 1927 Buick, motor good shape. On Waukesha truck motor [illegible]. Star motor and others. Cash for trucks and cars for wrecking. W. Frank Cameron Auto Parts, 914 View Street. Phone E 6622

EXPERT Body Fender Repairs. Moore's Body Shop, 900 Johnson at Quadra.

FOR SALE OR EXCHANGE, 1932 MAPLE Leaf truck. Reduced to $300. Will take in private car or light delivery. Louis [illegible]

SPECIALS!

HERE ARE SOME BARGAINS IN LOW-priced transportation, each one [illegible] value. Come in and [illegible]

| | |
|---|---|
| 1927 OLDSMOBILE TOURING | $135 |
| 1928 PLYMOUTH SEDAN | $165 |
| 1930 WHIPPET SEDAN | $165 |
| 1931 ESSEX COACH | $295 |

THOMAS PLIMLEY LIMITED
Nearly 50 Years
1010 Yates Street — [illegible]
If You Get It at Plimley's, It's All Right

MUST SELL AT ONCE, 1930 OLDSMOBILE [illegible] coupe, rumble seat, [illegible] new heater, original [illegible]. E 2780

MUST SELL, 1936 OLDSMOBILE SEDAN, with trunk [illegible]. Phone [illegible]

IN BUYING A USED CAR
[illegible] it is more important to know that the condition of the car is all it should be than to know that you're getting the lowest price on the market. At Wilson & Cabeldu, Yates, CAN BE SURE ON BOTH POINTS. These prices prove the one fact and inspection and trial of the car you fancy will prove the other.

SEDANS

| | |
|---|---|
| 1938 Dodge Custom | $1050 |
| 1937 Dodge | 1000 |
| 1936 Ford De Luxe | [illegible] |
| 1939 Plymouth | [illegible] |
| 1936 Chevrolet | [illegible] |
| 1935 Ford | [illegible] |
| 1937 Ford | [illegible] |
| 1936 Dodge De Luxe | [illegible] |
| 1937 Ford | [illegible] |
| 1937 Nash | [illegible] |
| 1938 Austin | [illegible] |
| 1937 Pontiac | [illegible] |
| 1936 La Salle | [illegible] |

COACHES

| | |
|---|---|
| 1940 Chevrolet | [illegible] |
| [illegible] | [illegible] |
| [illegible] | [illegible] |
| [illegible] | [illegible] |
| 1937 Ford | [illegible] |

COUPES

| | |
|---|---|
| [illegible] | $1005 |
| [illegible] De Luxe | [illegible] |
| [illegible] | [illegible] |

WILSON & CABELDU
Chrysler and Oldsmobile [illegible]
846 Yates Street and [illegible]

NO PRICE ADVANCE IN OUR USED CARS

A REALLY WONDERFUL SELECTION TO choose from. A [illegible] better car. Renewed and Guaranteed, and [illegible]

| | |
|---|---|
| 1930 NASH SEDAN | $325 |
| 1934 CHEVROLET MASTER COACH | $445 |
| 1935 CHEVROLET COACH | $545 |
| 1935 FORD TUDOR | $395 |
| 1936 FORD COUPE | $585 |
| 1937 FORD FORDOR | $650 |
| 1935 CHRYSLER SEDAN | $650 |
| 1936 FORD 60 TUDOR | $765 |
| 1937 DE SOTO [illegible] | $825 |
| 1936 HILLMAN MINX CONVERTIBLE | $795 |
| 1933 FORD [illegible] | $895 |
| 1939 CHEVROLET MASTER DE LUXE COACH | $950 |
| 1939 NASH SEDAN | $1150 |

NATIONAL MOTOR CO. LTD.
819 Yates Street — Phone G [illegible]
Where Customers Send Their Friends

1937 NASH DE LUXE SEDAN—Has had only one owner, body can be made like new — $795

1936 PONTIAC COACH, small mileage, new condition — $945

1936 CHEVROLET COUPE—Has been very well cared for — $845

1936 CHEVROLET SEDAN—In better than average condition — $825

1927 CHRYSLER COUPE—Leather upholstery, good running order — $95

ALSO SOME GOOD BUYS IN TRUCKS!

CECIL EVE MOTORS LTD.
Yates and Quadra Streets

1939 WILLYS COUPE—Very good condition and gasoline economy up to 35 miles per gallon — $565

1930 CHEVROLET SEDAN—Has trunk and [illegible] condition — $275

PONTIAC COACH. A good reliable small car at low cost — $165

See the New Willys Pull-Ride Sedan. With Gasoline Mileage up to 40 Miles Per Gallon.
MASTERS MOTOR CO. LTD.
900 Yates Street — Phone E [illegible]

1938 MORRIS DE LUXE SEDAN, 1937 Nash Ambassador business coupe, 1934 Ford sedan, 1931 Essex sedan, 1930 Studebaker sedan, 1930 Packard sedan. Victoria Super Service. E 1156.

# A Mart for Busy Readers—Property for Sale or Trade

**TO OUT-OF-TOWN SUBSCRIBERS**

Out-of-town subscribers who wish to answer advertisements in which only the telephone number of the [illegible] replies to The Colonist and The Colonist will communicate such replies to the advertiser.

## 65 AUTOMOBILES (Continued)

It's A Good Car—A Fine Car—A Beautiful Car

THE 1941 PONTIAC

Priced from (At Victoria) $1350

CHRYSLER SEDAN—One of the (Imperial) models in good condition. Surely a snap $495

CHEVROLET COUPE—A smart late model that you will like $875

PLYMOUTH SEDAN—Careful handling has left it in very fine condition. Fully guaranteed $950

NASH SEDAN—First class throughout. All conditioning feature etc $1050

FORD PICKUP—Late model, ½ ton. First class $765

Assortment of Others

DAVIS-GRABB MOTORS LTD
Buick and Pontiac Cars—G.M.C. Trucks
Fort Street at Quadra, Victoria
Associate Dealers Waldie Motors Duncan

BEGG MOTOR CO. LTD.
—GENUINE LATE MODEL VALUES—

Every car listed is in the very best of condition and guaranteed to give you the lowest cost transportation available

1940 CHEVROLET OPERA SEAT COUPE $1125
1939 CHEVROLET 4-DOOR DE LUXE SEDAN $1045
1938 PONTIAC DE LUXE 4-DOOR SEDAN $745
1938 PLYMOUTH BUSINESS DE LUXE COUPE $625
1938 PLYMOUTH "CUSTOM" 4-DOOR SEDAN—All dual equipment $945
1936 FORD DE LUXE 2-DOOR SEDAN—All new tires $825
1940 DE SOTO "CUSTOM" BUSINESS COUPE $1295
1932 PLYMOUTH RUMBLE SEAT COUPE $545
1935 FORD DE LUXE 2-DOOR SEDAN $495

100 Others to Choose From
—Three Locations—
Yates and Quadra—G 1144
831 Yates Street opposite Atlas
And Our Mammoth View Street Bargain Lot

BEGG MOTOR CO LTD
Plymouth, Chrysler, Dodge, De Soto

JAMESON'S USED CARS ARE ALWAYS THE BEST
COMPARE OUR VALUES

'36 AUSTIN "E" DE LUXE SEDAN—Guaranteed in first-class condition and extremely economical. Worth $900. Reduced to $645

'40 HUDSON SEDAN—Like new, fully guaranteed. Cost $1,735. Reduced to $1195

'33 FORD MODEL "40" COACH. First class $645

'31 NASH SMALL SEDAN—Very good for only $195

JAMESON MOTORS LIMITED
750 Broughton Street

TRUCK SALE
All Trucks Must Go This Month

1936 CHEVROLET 3-TON—Overhauled
1937 G.M.C. 3½-TON LOGGER—With bunks, etc. 8-speed
1930 FORD 3½-TON—Motor overhauled
1933 CHEVROLET 1½-TON—Wood body
1935 DODGE PANEL
1930 CHEVROLET PICK UP—Overhauled

CECIL EVE MOTORS LTD
Yates at Quadra St

OLD CARS LOOK LIKE NEW after a treatment at Wilson & Cabeldu's Auto Beauty Clinic. Latest equipment and factory methods mean longer rust on Fender and Body renovation and perfect Paint Jobs

WILSON & CABELDU
Yates Street and at Douglas

ONE ONLY

1937 SINGER COACH. THESE economical British cars are quickly sold. A bargain at this price $445

JONES BROS. SERVICE STATION LTD
Corner Yates and Quadra Phone B 0623

—SPECIALS—

1936 TERRAPLANE SEDAN $685
1930 MORRIS 2-B.P. SEDAN $495
1933 CHEVROLET COUPE $395

HUNTON & WILLIAMS MOTORS LTD
1001 Blanshard Street Phone B 9419

We Finance Car Purchases—Low Rate 5% On Unpaid Balance—No Refinancing

GILLESPIE HART & CO LTD.
811 Fort Street Phone G 1181-2

1937 MASTER CHEVROLET COACH, beautiful maroon color, good tires, motor overhauled, upholstery perfect. A real steal at $685. Going East Saturday night. See it at Louis Nelson's Garage

1931 MODEL A FORD COACH, 1930 Ford model A sedan, 1930 Chevrolet sedan. Victoria Super Service B 1140

1930 STUDEBAKER SEDAN. EXCELLENT mechanical condition, good paint. See this car for economical transportation. Lillie's Garage, View Street

1928 STUDEBAKER SEVEN PASSENGER sedan, good tires, motor recently overhauled. Bargain price for quick sale. Make offer. B 0080

1928 BUICK COUPE, GOOD CONDITION. Can be seen at Totem Service, Newport Avenue

1937 CHEVROLET MASTER COUPE, 30,000 miles, original owner. $795. Phone G 0997

1937 FORD TUDOR SEDAN IN VERY new condition throughout. $685. Chet Dowman, 728 Johnson Street

AUTO SALES FINANCED
Or a loan obtained on your car at a low rate. 1310 BROAD

1935 PONTIAC BUSINESS COUPE—A real buy at $405. Otis Bell Service Station B 9421

1936 OLDSMOBILE COUPE, PRIVATE. Very good condition. No dealers. B 3748 after 9 p.m.

1929 BUICK FOUR-DOOR SEDAN—Extra good. B Dove, 941 Berdett. E 2368

1936 DODGE SEDAN, EXCELLENT condition. Phone G 1240 between 8 and 7 p.m.

1934 CHEVROLET CABRIOLET. $485. Owner leaving town. E 6873.

## 65 AUTOMOBILES (Continued)

1937 PLYMOUTH DE LUXE SEDAN with heater, owner leaving town, quick sale wanted. Phone G 5044 anytime

1927 FORD COACH IN GOOD CONdition. $30. E 1636.

## 65B WANTED

[illegible] A 1 condition. Box 13138 Colonist

CASH FOR YOUR CAR FOR WRECKING. Cameron Bros. 1310 Craigflower E 6562

CASH FOR YOUR CAR. MASTERS Motor Co. Ltd.

WE WILL BUY YOUR CAR FOR CASH OR SELL IT FOR YOU. BRING YOUR CAR TO US OR PHONE FOR AN APPRAISAL.

JONES BROS SERVICE STATION, LIMITED
900 Yates Street Phone E 0623

CARS WANTED

WE PAY CASH. CALL AT 615 GOVERNMENT Street or 851 Yates Street. A. W. White. Phone G 9613.

WANTED—LIGHT SEDAN, A 1 CONdition, up to $300. $150 cash, balance terms. Box 3294 Colonist

## 67 BOATS AND LAUNCHES

ANCHORS, CHAINS, SHACKLES, MOORing buoys and Manila rope. Ship Chandlers (McQuade's) Ltd.

BOAT BUILDING AND REPAIRS. Agents for Kermath and Vivian engines. Armstrong Bros. 134 Kingston St. G 1319

FOR SALE—20 FOOT CABIN HULL. $50. Phone G 3207

MARINE CONVERSION BARGAINS—Dodge "4" and "6," Buick "4" and "3," Star "4" and "6," Pontiac Locomobile "8," etc. Cameron Bros. headquarters for marine conversions. 1310 Craigflower E 6530

SNAP—30 X 7.5 TROLLER WITH POLES. Owner on active service. W. Mitchell, R.R. 2, Ladysmith

SPECIAL PROPELLERS MADE. CAMston pattern maker. 1310 Craigflower

THE NEW EVINRUDE AND ELTO MOtors. Canadian made, at Jones Bros. Service Station, Yates and Quadra E 0623

MR. JUNKIE
PARTS AND TIRES FOR ALL MAKES OF CARS
ENGINES FOR BOATS
BEST PRICES PAID FOR CARS AND TRUCKS FOR WRECKING
PACIFIC AUTO WRECKING CO., LTD.
927 VIEW STREET PHONE B 7631

CANOE COVE SHIPYARDS, LTD
Sidney Phone 20 M
Complete Yachtsman's Service

28-FT. CRUISER, BUILT 1932. FORD A engine, $1,200. Other boats up to $8,500. Please write for list.

## 75 BUSINESS OPPORTUNITIES

REAL REVENUE

APARTMENT BLOCK, IDEAL LOCATION, ten suites, four three-room self-contained suites, one four-room self-contained suite, one three-room suite, two two-room suites, and kitchenettes, one two-room suite, one one-room suite and kitchenette and one single room. Gross revenue $3,370 yearly. Expenses $800. Price $9500

Terms Half Cash

"INDEPENDENT"
600 Fort Street Phone G 1051
(Ask for Page)

AM WILLING TO PURCHASE A SOUND business. Proper records essential. Price up to $30,000. Must stand up to close investigation. Replies confidential to Wise & Co. Ltd., 100 Pemberton Bldg

A BUSINESS FOR SALE, $300. PIES, cakes and pastries. Equipment extra. Health reason for selling. Box 0762 Colonist

CADBORO BAY, BEST UPLANDS, 300 feet waterfront, ten-room house, small bungalows rented, lovely grounds. Also Shawnigan Lake, new store, equipped, ten-room house. Make splendid auto camp. Owner Box 0346 Colonist

FOR SALE—40-GALLON MILK ROUTE, whole or part. Box 01010 Colonist

FOR SALE OR RENT—MILK BUSINESS, going concern. Box 8971 Colonist.

WANTED—BUSINESS IN OR NEAR VICtoria, at $3,000 (cash) or less. Will arrive in city April 30. Give details to my agent, Mr. Hawkins, 207 Scollard Bldg. Phone E 0111

$2500—UP-ISLAND RETAIL FRESH meat and delicatessen business. Turnover $30,000 annually. Very well equipped shop. Reasonable rent. Further information at our office only to responsible parties

CONYERS-WILDERS CO
631 Broughton Street

## 76 EXCHANGE—REAL ESTATE

TEN ACRES, FIVE-ROOM HOUSE, HOT-house, garage, other buildings, 300 fruit trees, 600 black currant, alfalfa, would sell $2,000 or exchange for larger acreage within 20 miles Victoria. Cash adjustment. Singleton, Creston, B.C.

## 78 HOUSES FOR SALE

FAIRFIELD
A SEVEN ROOM HOME CLOSE TO Beacon Hill Park. A1 condition inside and out. Terms $2950

FAIRFIELD
A BEAUTIFUL MODERN SIX-ROOM bungalow. All large rooms. Exceptional fine living room and dining room. Half cash $5250

JAMES BAY
A SIX ROOM HOME. A1 CONDITION. Close in. Terms $2950

JAMES BAY
A FIVE ROOM BUNGALOW. Cash $1800

SMITH'S HILL
A FIVE-ROOM BUNGALOW. Cash $2250

GORGE DISTRICT
A FIVE ROOM HOME. Terms $2250

L. M. BOSEVEAR & CO. LTD
110 Union Bldg 612 View St G 8041

ATTENTION NATIONAL DEFENCE MEN

A GOOD HOME OF 3 ROOMS WITH half an acre of land planted with fruit trees and shrubs. High elevation close to Gorge Vale golf course. Part cash, balance arranged. Price $2250

NEWSTEAD REALTY
213-14 Scollard Building E 7104

CITY—FERNWOOD WALKING DIStance. Four-room bungalow. Garage. Almost a gift at $850

CITY—WALKING DISTANCE, 4-ROOM semi-bungalow. Three bedrooms. Full cement basement, furnace. $300 handles. Price $2000

FAIRFIELD SIX-ROOM SEMI-BUNGAlow. Living-room, open fireplace, dining-room, three spacious bright bedrooms, three-piece bathroom, kitchen, pantry. Full cement basement, furnace, extra toilet and bedroom in basement. Garage. Well-kept lawns, garden, fruit trees. Large verandah and sleeping porch offering magnificent view of sea and mountains. A bright, beautiful home in a closer residential district. $500 handles. Price $2300

EDWARD SPENCER & CO
702 Scollard Bldg
Phone E 8728

DUPLEX, 4 ROOMS EACH BOTH SELF-contained with two complete sets of plumbing. Fine basement. Buy it for good investment or live in one and rent the other. Nicely located within mile circle. Rental value $35 per month. $1,000 cash handles. An exceptionally good buy at price $2775

NEWSTEAD REALTY
213-14 Scollard Building E 7104

HOMES BUILT OR INSTALLMENT PLAN, also alterations. O. H. Bale, contractor, Fort at Stadacona Avenue

LARGE HOUSE, CLOSE IN, SUITABLE FOR CHANGING TO APARTMENTS $1500

EMPIRE REALTY CO., LTD
1000 Broad Street

## 78 HOUSES FOR SALE (Continued)

NORTH QUADRA DISTRICT—Pretty siding bungalow of four rooms and dinette. Hardwood floors, furnace, garage. Deep lot, high situation, low taxes. Condition like new. Consider trade Oak Bay bungalow $3400

A LOVELY HOME—Amid fine oaks, [illegible] four has five well-planned rooms and sunroom. Two nice bedrooms upstairs. Full concrete basement, hot-water heating. Half-acre lot. Superior construction throughout $6000

CENTRAL—Bargain in two-story home of five rooms. Fully modern, garage, two bedrooms. Terms $1200

A. E. MILLER
(Opposite Library)
1300 Blanshard Street E 0622

A PRIVATE NATURAL PARK

WELL-BUILT 4-ROOMED STUCCO bungalow. Large living-room with fireplace, bright kitchen, 2 bedrooms, 3-piece bathroom, stairs to unfinished attic. Garage in full-sized basement. If you want a home amongst oaks and natural beauty this is the spot. Price only $2750

JUST OFF MAIN HIGHWAY

OVER 3 ACRES OF RICH PRODUCTIVE land with a good 5-roomed bungalow, 3-piece bathroom, full cement basement, 10 minutes from City Hall. Price $2250

SECLUDED LOCATION

COSY 5-ROOMED COTTAGE WITH fireplace. Two lots. Price (cash) $960

"INDEPENDENT"
600 Fort Street G 1051

TWO ST. PATRICK STREET BARGAINS

$3500—SITUATE ON 60 FEET. THIS house comprises: Downstairs, entrance hall, large living-room (fireplace), large dining-room (fireplace), OAK FLOORS, den (fireplace), bathroom, bedroom, pantry and kitchen; upstairs, two bedrooms, sleeping porch and box room. Concrete basement with HOT WATER furnace. Outside garage.

$4000—SITUATE ON 72 FEET. THIS house comprises: Downstairs, hall (toilet and basin off), large living-room (fireplace), library, OAK FLOORS, large dining-room (fireplace), half-room, bedroom, pantry and kitchen; upstairs, three bedrooms and another bathroom. Concrete basement with HOT WATER furnace. Outside garage.

These houses need repairs, but are cheap at the price.

THE ROYAL TRUST COMPANY
Real Estate Department
1205 Government St. Phones E 1136, E 3196

SMALL COUNTRY HOME (LUXTON)
IMMEDIATE POSSESSION

Only $1500 Clear Title

2½ ACRES SEMI-CLEARED. BALANCE in small timber. 4-roomed bungalow, open fireplace, chicken house 24 x 40, which would cost you $650 to build today. Yearly taxes $19. City water. Reasonable terms

ESQUIMALT MUNICIPALITY

CHOICE LOT ON LAMPSON STREET. No rock. 33 x 150. Choice residential location. Cash $250

B. O. OALBY & CO. LTD
638 View Street, Opposite Spencer's

$1450—GORGE 4-ROOM COTTAGE with part basement, living-room fireplace, 2 bedrooms.

$1500—JUBILEE DISTRICT, 4 ROOMS, large living room, low taxes.

$2600—NEW 5-ROOM STUCCO BUNgalow, living room with oak floors, kitchen and dinette, 4-piece bath, large lot. Gorge district.

GARDEN CITY REALTY
17 Arcade Bldg Phone E 9632

JUST OFF THE SEAFRONT

6-ROOMED BUNGALOW, NOT A NEW home, but one that has been kept in good condition. Large sawdust burning circulating heater and floor coverings included in price. All rooms are bright and sunny, altogether a nice roomy home in a particularly good district. Lovely gardens and garage $2500

FLEMING GARDNER & CO.
313 Scollard Bldg Phone G 7741
Night Phone G 5265

6-ROOM HOUSE, 1071 OLIVER STREET. Ideal location. Three bedrooms and bathroom upstairs. Dining-room, sitting-room, kitchen and pantry downstairs, good furnace, half cement basement, newly decorated. Open afternoons.

5-ROOM BUNGALOW IN CITY, BETWEEN Gorge Road and Burnside. Two bedrooms, open fireplace in sitting-room, full cement basement, furnace, corner lot 50 x 110, in garden, new Duroid roof. $2,250. Owner Box 7543, Colonist

5-ROOMED HOUSE, 2372 BLANSHARD Street, price $1,900, $350 cash, balance $22 month. Apply Allan Oliver, Port Alberni, B.C.

$1350—GOOD SIX-ROOMED HOUSE, close in. Immediate possession. Terms. 427 Scollard Building

## 79 WANTED TO BUY—HOUSES

SIX ROOM MODERN HOUSE, BASEment, garage, 1 mile. Substantial down payment. Box 0221 Colonist

SMALL MODERN 5-ROOM HOUSE IN good district, about $3,000. $1,000 cash and good payments. Box 0317 Colonist

WANTED—FOUR OR FIVE-ROOM house, basement and garage, city. $1,500 cash. Full particulars Box 0073 Colonist

## 80 PROPERTY FOR SALE

BEAUTIFUL BUILDING SITE, HIGH Quadra, 100 ft. 8 in. x 274 ft. 3 in. Phone G 2152

SIDNEY AREA

FULLY MODERN HOUSE AND SMALL acreage for sale. Very fine location.

P. ROBERTS, SIDNEY

ONLY A FEW LOTS LEFT IN THIS beautiful [illegible] subdivision. Several new homes building. Every service installed. Phone B 4726

WATERFRONT

SAYWARD BEACH. FEW LOTS AT $175. Lovely view, city water, electric light

T. FORBES
[illegible] B.C.
Phone Sidney 110W

## 80Y UP-ISLAND

BUY A LOT AT QUALICUM BEACH FOR $49. A new subdivision half a mile from the beach. Streets laid out and gravelled. Lots 50 ft. x 175 ft. Act quickly.

ATLAS REALTY
706 Bank of Toronto Bldg E 1613

## 81 PROPERTY WANTED

HAVE CASH FOR YOUR LOT IN SAANich at the right price. Apply Box 0187 Colonist

SAANICH PROPERTY OWNERS

LIST YOUR LOTS OR HOMES FOR sale with us. We specialize in Saanich properties. Cash buyers on hand

SAANICH REALTY COMPANY
3100 Quadra Street Phone E 3001

## 82 ACREAGE FOR SALE

WHILE TIMES ARE GOOD AND WORK plentiful a few dollars a month put in a good piece of land is insurance against want. We have small tracts of excellent land at Cooper's Cove, inner harbor of Sooke with electric light and city water which can be bought on monthly payment plan. Come in and see us. Alfred Carmichael & Co. Ltd., 1216 Broad Street

## 84 ACREAGE WANTED

WANTED—ABOUT 1 ACRE RURAL SURroundings close to local bus. About $300. B 3631

WANTED

1 TO 5 FERTILE ACRES, IN ATTRACtive surroundings accessible Victoria, Vancouver, Duncan. Convenient schools and other facilities; buildings not essential. Give full description, lowest price. Box 3326, Colonist.

## 85 FARMS FOR SALE

A GEM . . .

9 Acres, approximately 8½ acres cleared, 1½ acres in second growth. Approximately 3 acres in grain. Balance in clover and alfalfa and garden truck. A few tree fruits and plenty of raspberries, strawberries and currants. Small barn and [illegible] The land is good. Price, including furniture, 9 laying hens, 4 chicks (3 months old) and 5 bantams, all laying $1650

We Have Rarely Inspected a More Attractive Little Property

ALFRED CARMICHAEL & CO., LTD
1216 Broad St Phone G 7341

## 86 FARMS FOR RENT

6-ROOM BUNGALOW WITH OUTBUILDings and from ½ to 3 acres. Very reasonable rent. Apply Holstein, East Sooke

DEPARTMENT OF PUBLIC WORKS

NOTICE TO CONTRACTORS

LANGFORD GARAGE

SEALED tenders, endorsed "Tender for a Public Works Garage at Langford," will be received by the Minister of Public Works for the erection and completion of a Public Works Garage at Langford, in the Esquimalt Electoral District, B.C.

Plans, specifications, contract, and forms of tender may be seen on and after the 29th day of April, 1941, and further information obtained at the Department of Public Works, Parliament Buildings, and at the offices of the Public Works Department, Burnside Road, T.1

Copies of plans, specifications, etc., can be obtained from the Department on payment of a deposit of Ten Dollars ($10), which will be refunded on return of the plans, etc., in good condition, within one month after the receipt of tenders.

Each tender must be accompanied by an accepted bank cheque on a chartered bank of Canada made payable to the Honorable the Minister of Public Works, for the sum of Three Hundred Dollars ($300), which shall be forfeited if the party tendering decline to enter into contract when called upon to do so.

Tenders will not be considered unless made out on the forms supplied, signed with the actual signature of the tenderer, and enclosed in the envelope furnished.

Tenders must be in the hands of the Minister at or before 12 noon on Monday, the 12th day of May, 1941, and will be opened in public at 12 o'clock noon on that day in the Parliament Buildings.

The lowest or any tender not necessarily accepted.

A. DIXON,
Chief Engineer

Department of Public Works, Parliament Buildings, Victoria, B.C.

**Special Bargains**

Five-room bungalow, living room, dining-room, nice kitchen, glassed-in back porch, two good bedrooms and three-piece bathroom, extra room in full cement basement with furnace and garage. An attractive home in excellent condition. Price $2100 Some terms

FAIRFIELD

An almost new stucco six rooms and maid's room, all kitchen. Lovely large living-room, dining-room and kitchen, three bedrooms and three-piece bathroom. Full cement basement, garage, hot water heating. This is a very superior home with an attractive garden. The property cost owner $6,500 but as he desires to move out of town he is willing to sacrifice this lovely home for $5250

(Exclusive Listing)

**Arthur E. Haynes, Ltd.**
720 FORT ST. PHONE E 3820

**PORTAGE INLET**

Owner's design makes possible a very pleasing contrast to the usual style of new homes. An inspection will convince the prospective buyer that this is definitely something different. Dry dash stucco of five rooms, large living-room with fireplace, dining-room, two beautiful bedrooms, up-to-the-minute kitchen with finest quality fittings, superb four-piece bathroom, hardwood floors throughout, full cement basement with furnace, separate garage. All of the best possible construction. This could not be duplicated at the price. If this is not sufficient at the price asked, consider that this house is well situated on half acre of beautiful treed waterfront with a gentle slope to the sea and that all windows are placed to command miles of marine view. A place of beauty and seclusion and a gift at $4500

CLOSE IN

Four-room bungalow with three-piece bathroom and separate garage. All in splendid condition inside and out. Only $700 down, balance as rent. Full price $2000

**VICTORIA REALTY**
1300 GOVERNMENT ST
Phone E 7511 Days E 7083 Nights

**TOMORROW TODAY**

Talk about "modern." Even the well-worn term "ultra-modern" would hardly do justice to this five-room bungalow at $7,900. Yes, we said $7,900 for a five-room bungalow—but you'll completely acquiesce in the price when you see this Home of Tomorrow which is an actuality in Victoria today. Knotty pine walls AND FLOORS are among SOME of the storybook features. So modern it would bring a blush of envy—even to Hollywood's latest. Want to see it?

**KER and STEPHENSON** LTD.
1121 GOVERNMENT ST G 4122

**HIGH PART FAIRFIELD**

$3500 EXCEPTIONALLY ATTRACTIVE 5-room stucco bungalow in perfect condition, also spare room in basement with open fireplace. Furnace, separate stucco garage. Nice garden and choice location. This is really a well-built cute little home and priced for immediate sale. The furniture can also be purchased if desired

CLOSE TO UPLANDS

$4500 On Terms. Practically new 5-room semi-bungalow with all the latest appointments. Basement, furnace, garage and oak floors in 3 rooms. Choice location

IMMEDIATE POSSESSION

ONLY (On easy terms) $2600

Attractive 5-room home in perfect condition. Full cement basement, furnace and garage. Choice garden situated on 6c bus line. In good locality. Cannot be equalled at price asked

CHOICE OAK BAY LOT, overlooking the ocean $450

4 ACRE ISLAND, Shawnigan Lake $1100

**GILLILAND, HILL & CO.**
1207 BROAD STREET G 8181

**PEMBERTON'S**

IMMEDIATE ACTION WANTED

ON THIS SPLENDID 5-ROOM STUCCO [illegible] bedroom. Attached garage with concrete floor and driveway. This bungalow is WELL BUILT and only 10 years old, situated facing east on Moss Street, very attractive, full concrete basement, laundry trays, basement toilet. Very reasonable taxes. Hot-air furnace. Pembroke bath, tiled sink. A choice listing. Price $3500

APARTMENT, CLOSE-IN

Four suites and caretaker's suite, full concrete basement, hot-air furnace. Corner lot on Cook Street. Three garages. It will pay you to investigate this for revenue. In excellent condition. Terms. Assume mortgage $2,800 cash payment, $1,700. Full price $4500

OAK BAY
CAVENDISH AVENUE

NEAR BEACH DRIVE. STUCCO HOME OF 7 ROOMS. Downstairs there is the living-room, open fireplace, dining-room, kitchen, 2 bedrooms, and upstairs there are 2 bedrooms. Property is 70 ft. x 100 ft., has full-size basement, furnace and garage, an excellent location near a good beach and transportation. This is absolutely a real bargain. New low price $4250

Please Call MR. STEPNEY

MAYFAIR HEIGHTS

South slope of Mount Tolmie. Large lots in this desirable subdivision. Drive up and see them for yourself. Prices and particulars in this office.

R. C. HOLMES, Managing Director
R. M. BELL, R. H. DOWLAND
B. E. STEPNEY
672 FORT ST. PEMBERTON BLDG.
Phone G 8124

**SAANICH**

$2500—Ultra modern three-room cedar siding and breakfast nook with garage and part cement basement in excellent district. Living-room 20 ft. x 20 ft. with hardwood flooring and fireplace, modern three-piece bathroom, and excellent kitchen, with loads of cupboards and conveniences. Less than one year old, and on good lot with fruit trees and garden. Inside 3½-mile circle, close to bus line. Low taxes. $1,500 cash handles

**GORGE**

$1500—Neat four-room cottage with three-piece bathroom and part basement. Fireplace in living-room, separate garage, fruit trees. Taxes $12. Very neat. $1,000 cash.

**CAN YOU IMAGINE**

BUYING A MODERN FIVE-ROOM BUNGALOW, complete with furnace and garage in full cement basement, fireplace in living-room and all conveniences included in a modern stucco home with just $400 CASH DOWN. It's seven years old, located on a lovely treed lot, one block from bus line in Marigold district. Act quick on this one. FULL PRICE ONLY $2850

—Consult—
Alex Olsen, Art Miller, Harold Lineham

**Johnston & Co.** LIMITED
1214 BROAD ST E 8341, E 3131

**$1450 DOWN**

New two-bedroom stucco bungalow. Large living-room with fireplace, modern bathroom, large kitchen with extra large dining-nook. There is an extra bedroom in the full-sized cement basement, also a garage in separate compartment. House is heated by hot air furnace. This is a most attractive home, close in and situated on a lot 40 x 130. The payments, including taxes, interest and payment on [illegible] amount to $20.25 per month. Full price is $3950

An excellent buy for a couple wishing a new home with small payments and within easy walking distance of city centre

BUY PROTECTION—BUY OUR INSURANCE

**Hagar & Swayne, Ltd.**
608 VIEW ST PHONES G 4121-2-3
Real Estate - Insurance

VICTORIA WEST—6 ROOMS, GOOD condition. Ideal family house. Price $1175 Cash, $375. Balance rent. Taxes $42

YATES STREET—DUPLEX, SEPARATE entrance, 4 up and 4 down. Always rented. Price $3000

CRAIGFLOWER ROAD—6 ROOMED bungalow. Cement basement and furnace. It's a buy at $1850

OAK BAY BUNGALOW—4 ROOMS, furnace. Nice ground with large fruit trees. For $3000

NAVY BOYS

SEE THIS CUTE 4-ROOMED BUNGAlow, like new. Hardwood floor, 2 bedrooms, up-to-date plumbing, linoleums and lights. Large garden lot with garage. Light taxes. Real buy for $2450

RICHMOND AVENUE — 5-ROOMED bungalow, 3 bedrooms, kitchen, dining-room and 1 bedroom, bathroom, cement basement and furnace. Low taxes. Price $2500

**E. E. HEATH**
625 YATES ST. PHONE E 4041

CHOICE LOTS

OAK BAY. Sea view lot on Dewdney Avenue $500. Monterey Avenue, south of Central Avenue $550

ELK LAKE—Five acres on Aldeian Road, just off East Saanich Road. Very high, with [illegible] view. Taxes only $3. Price $500

Five and a half acres with frontage on East Saanich Road, very near Elk Lake. All cleared. Good terms. $200 per acre

MILL BAY. Very high, well treed lots 66 ft. x 300 ft. facing [illegible] Inlet. Frontage on Island Highway near Mill Bay ferry. Ideal country homesites. $200 each

**BOORMAN** INVESTMENT CO. LIMITED
Stocks, Bonds, Insurance, Real Estate
Turner Valley Oil Royalties
616 VIEW STREET PHONE E 2186

**QUEEN CITY REALTY**
421 SCOLLARD BLOCK—E 3534

Four rooms, Gorge. Sleeping porch. Terms $975

Linden Avenue, six rooms, two bedrooms, den, hardwood, new stucco, full basement, furnace, garage. Price (terms) $4500

Fairfield, five rooms, two bedrooms, furnace, basement. Price ($1,000 cash) $2650

Quadra, six rooms, attic, full basement, furnace. Price (terms) $3150

Small house and cash for four rooms, modern, city

**COLES, HOWELL & CO., LTD.**

SAANICH SEAFRONT

A NEW SUBDIVISION OF CHOICE SEA[illegible] miles from city. Beautiful groves and easy clearing. Nice secluded beach. No high banks and no rock. Good water. In large parcels as well from acre $500

CHOICE RESIDENTIAL PROPERTY ON the four-mile circle, over three acres of landscaped garden and natural beauty, with long seafrontage commanding unsurpassed views of Straits and Islands. There is a very attractive stucco bungalow, almost new, three bedrooms, large well-proportioned living-room. All the appointments are first-class. Taxes are low and easy terms can be arranged at $6500

HIGH GORGE

NEW STUCCO BUNGALOW OF VERY superior type. Four rooms and basement and furnace. Nice garden, made up in lawns and shrubs. Cement walks. Grand views. Separate garage. A beautiful little home. Cash payment $1,000, balance easy $2350

LARGE 5-ROOM BUNGALOW WITH three attic rooms in addition. High position. Almost 1½ acres of garden. Separate garage. Low taxes. Price for quick sale $2500

TEN MILE POINT

A CHARMING BUNGALOW STANDING in one of the show gardens of this select district. A great deal of care and money has been spent in landscaping this beautiful property of half an acre, and there are choice glimpses of the sea from the living rooms. Five well-arranged rooms and garage. Price $4300

FARM

35 ACRES OF GOOD RICH LAND WITH running stream through the property. Five acres cleared, five acres rough pasturage, 15 acres timber. Sound four-room house and a three-room cottage, both with electric light. Barn and outbuildings. Price includes furniture and some equipment. Situated on Island Highway. Owner leaving and will sell immediately at $1500

**COLES, HOWELL & CO., LTD.**
608 VIEW ST. G 1032

**P. R. Brown & Sons, Ltd.**

NEAR COOK STREET
Saanich Taxes

High location among the oak trees. New five-room bungalow, stucco, will be completed before May 31. Full cement basement, garage. Fine kitchen, bathroom, dining-room and living-room [illegible] good floors. Two bedrooms. See this one at $3500

NEAR BURNSIDE

New four-room stucco bungalow. Open fireplace, hardwood floor [illegible] garage. A snap at $2550

SOOKE DISTRICT

Corner lot with seafrontage on the outer harbor, 30 miles from Victoria, 1½ Acre more or less. It has a [illegible] house of 2 suites and 2 small houses. Cash $1700

BOWKER AVENUE

$1900—Semi-bungalow in the pink of condition, five nice rooms, living-room with fireplace, hardwood floors, sun porch, outside garage. Very pretty garden. Exclusive listing

**P. R. Brown & Sons, Ltd.**
1112 BROAD ST. PHONE G 7171

**Up-Island Resort**

Less than one hour by motor from Victoria, situated on the waterfront, small charming hotel containing lounge, large dining room, kitchen, pantry and large veranda, 12 guest rooms and two bathrooms. Owner's suite with double bedroom and bath. Two extra toilets. Hot air furnace with coal stoker. Fully equipped with linen, cutlery and china. Double garage. Low taxes. Rates $4 to per day. Gross revenue over $400 per month. Property in excellent condition. Price $9500

Terms can be arranged

WISE & CO., LTD.
100 Pemberton Building

**Waterfront Home**

Good seven-roomed stucco home, fine living-room, attractive dining-room, small den, three bedrooms, hot water heating, full cement basement, laundry tubs, etc. Good location, [illegible] view of sea and mountains $6000

Exclusive Agents

**Deep Cove**

Waterfront cottage of four rooms. Cement basement, plastered interior walls, bathroom, electric light, furniture, radio and boat included $2500

Exclusive Agents

**Haisterman, Forman & Co.**
608 VIEW STREET

**BUSINESSES UP-ISLAND**

WELL-LOCATED CIGAR STORE
MEN'S FURNISHING STORE
GAS STATION AND REPAIR GARAGE
HOTEL WITH BEER PARLOR
BAKERY BUSINESS
HOTEL AND BEER PARLOR
Near Sea. With Camping Cottages
GOOD PAYING DAIRYING FARMS
FARM PRICED RIGHT AND SUITABLE FOR SHEEP RAISING
For Particulars of Above Phone E 4313

CORDOVA BAY

NEW BUNGALOW, four rooms, modern. Terms $3000

2 FURNISHED SUMMER COTTAGES $1400

**J. H. Whittome & Co.** LIMITED
1018 Broad Street and at Duncan

**LANGFORD LAKE**

FOUR ROOMS with three-piece bathroom, city water and electric light, also garage. Open fireplace, all year round home. Well worth $1800

**FLORENCE LAKE**

FOUR ROOMS, comfortably furnished, boat landing, boat and garage. Large open fireplace. Remarkably cheap $1000

**J. C. BRIDGMAN**
604 Broughton St Phone G 1821

**JAMES BAY**
GOVERNMENT STREET

Eight-room house, full basement, furnace heating all rooms. In good condition inside and out. Splendid location for rooming house $2750

Terms to responsible party.

**FERNWOOD**

New 4-room bungalow, built-in garage. Every modern convenience. In perfect condition, and rare good buying at $2650

Terms can be arranged.

**OAK BAY**

An extra large stucco bungalow with 7 rooms, all on ground floor. Living-room 23 x 16, dining-room (with fire grate) 16 x 13 (these sizes are approximate), 3 good-size bedrooms, a fine large sunroom, cabinet kitchen. All ceilings 9 feet high. Big lot, nice garden. A REAL BUY. Lowest cash price acceptable is $5800

**NEAR UPLANDS**
Immediate Possession

Charming semi-bungalow, stucco, and nearly new. Two bedrooms and bathroom down, and 2 bedrooms and bath up, hot-water heated, very attractive living-room, fair-size dining-room, and a lovely kitchen. TWO GARDEN LOTS. SEA VIEW. House is insulated. Can not be duplicated at the selling price of $8000

**NEAR RITHET'S DOCK**

In line with new industrial activity. Nine-room house, 6 bedrooms, basement, furnace. Make good boarding house. Price $3500

**B.C. LAND** AND INVESTMENT AGENCY, LTD.
922 Government Street G 4115-6

**QUADRA**

THIS SIX-ROOM CEDAR SIDING COLONIAL HOME IS SUPERBLY BUILT OF ALL FIRST-CLASS MATERIALS, ARCHITECTURALLY DESIGNED, SPACIOUS LIVING-ROOM WITH FRENCH DOORS TO OPEN PORCH, GOOD-SIZED DINING-ROOM WITH A GEM OF A KITCHEN THAT HAS ALL THE CLOSETS YOU COULD POSSIBLY USE. UPSTAIRS MASTER BEDROOM 16 X 23, HAS ITS OWN BATHROOM. TWO OTHER EXTRA LARGE BEDROOMS WITH BATH. ALL IN ALL, IF YOU ARE IN THE MARKET FOR A REALLY FINE HOME—HERE IT IS. NO SALES TALK NEEDED HERE. IT WILL SELL ITSELF. OWNER WILL ACCEPT SMALLER HOME AS PART PAYMENT. REASONABLE TERMS

**GEORGE RANDALL**
1300 DOUGLAS ST PHONE G 8100

**SAANICH BARGAIN**

LARGE FIVE-ROOM BUNGALOW in good repair. Five large lots. High location. Low taxation. ONLY $2500

**OAK BAY**

WILL DELIVER NEW FIVE-ROOM BUNGALOW on nicely treed lot south of the Avenue, complete for ONLY $3400

**MEHAREY & CO.** LIMITED
631 FORT STREET PHONE E 1187

WELL-BUILT SEVEN-ROOM HOUSE, close to town. Full basement and furnace. $300 cash and balance monthly over ten years $2750

ATTRACTIVE FOUR-ROOM BUNGALOW, near Jubilee Hospital. Full basement, separate garage, with two lots. $2150

THREE ACRES AT GORDON HEAD, all cultivated and in gardens, fruit and berries. Well-built seven-room house in very good condition. High location $4750

**Van der Vliet, Cabeldu & May, Ltd.**
Real Estate and Insurance
1219 BROAD ST. PHONE E 7171

**SAXE POINT**

Ideal for home or investment. This six-roomed home consisting of entrance hall, panelled living-room and hall, dining room, kitchen, pantry, three bedrooms and sewing-room, full cement basement, hot water heating, set in lovely garden surrounded by trees, quiet location. Terms to reliable [illegible]. All this for only $2950

**CHAS. FARRANT**
706 FORT ST G 1611

SHAWNIGAN LAKE INVESTMENT OPPORTUNITY

Opposite public beach, this 3½ acres of land is nicely wooded with ornamental shade trees, with a well-built home of ten rooms suitable for guest house, situated well back from the main highway. This building is wired for electricity and is furnished. A small store with living quarters and fixtures is located at the entrance of the property. This is a real chance to make a comfortable living with plenty of grounds for cabins if desired. On the market for the first time and offered for a quick sale at $4000

JOHNSTON & CO., LTD.
E 8341 1214 BROAD ST E 3131

Newly-decorated modern six-roomed house. Transportation to door. Sacrifice price $1700

Cosy four-roomed house. Back verandah, greenhouse $1150

60-Ft. lot near sea and street car line $150

B. C. PEMBROOK & CO.
330 Pemberton Bldg Phone E 2188

**SPECIAL**

Auto Camp, Sunny beach, 300 ft. waterfront, 12 cabins, store, service station, coffee and dining hall. Cabins rent all Winter. See us for full particulars.

CROSS & CO.
606 Government St. E 0600

# MALT TAX TO BE PASSED ON

B.C. Liquor Control Board to Meet Brewers in Vancouver Next Week

The new Federal tax upon malt may make a difference of between $1.25 and $1.50 a barrel on beer, with the probability that the increase will be passed on to the licencee, W. F. Kennedy, British Columbia liquor control commissioner said yesterday. On behalf of the Liquor Control Board, Mr. Kennedy will meet British Columbia brewers in Vancouver next week.

"As far as we know now, the budget will affect wines and beer, but we have not been able to work out the details yet. It looks as if the tax on malt will make a difference of $1.25 a barrel on the beer, or somewhere between that and $1.50 a barrel. This probably will be passed on to the licencee as the brewers can hardly be expected to absorb it," Mr. Kennedy said.

After the meeting at Vancouver next week the Liquor Control Board will adjust its own price lists and announce resulting changes that will follow. It is likely that many classes of wine will be affected in addition to beer.

**HIGH QUADRA**
**$1350**

A cosy cottage consisting of living-room with open fireplace, two bedrooms, kitchen and two-piece bathroom. One of the nicest lots in this high location. Suited at present to middle aged couple

**SAANICH REALTY COMPANY**
3100 QUADRA ST PHONE E 3001

**FOR SALE**

LOTS O AND B, SECTION 20, BECKLEY FARM ESTATE, PLAN 1137, VICTORIA CITY

For full particulars apply to the undersigned

M. KIRKPATRICK CROCKETT,
City Lands Commissioner.
City Hall, Victoria, B.C., May 2, 1941

**EXCEPTIONAL VALUE**

$5000 PURCHASES AN EIGHT-ROOM HOUSE. A1 location, walking distance to town. FIRST FLOOR: Entrance hall, very large living-room, dining-room, all oak flooring, sunroom, kitchen, lavatory. SECOND FLOOR: Five bedrooms, TWO BATHROOMS. Furnace, Iron Fireman, garage. Two lots.

**Henley, Hepburn & Co.** LIMITED
737 FORT STREET PHONE E 4117

**$2500**

FIVE-ROOM STUCCO BUNGALOW NICELY SITUATED IN THE GORGE. OAK FLOORS, 4-PIECE PEMBROKE BATH, GRANITE FIREPLACE, ALL BUILT-IN FEATURES, TILE SINKS, COPPER PLUMBING, FULL CEMENT BASEMENT, FURNACE, 1-CAR GARAGE. THIS HOME IS SPOTLESS AND WON'T LAST LONG AT THIS LOW PRICE. NO TERMS.

**E. B. Hawkins & Co.**
207 Scollard Bldg. Phone E 0111

IDEAL ROOMING HOUSE

Government Street, near Parliament Buildings, spacious 9-room residence, 3 bedrooms, all in good state of repair, picturesque grounds. A real opportunity at only $2000

ESQUIMALT BUNGALOW

Attractive little 5-room stucco home. All conveniences and in good condition, corner lot. This is worth inspecting at so moderate a price $2500

**Swinerton & Co.** LIMITED
620 BROUGHTON STREET

DO YOU WANT A **BARGAIN?**

Here is an ideal family home near the Jubilee Hospital and the price makes it an ideal investment. Only $1850

H. W. MILLER & CO.
1212 BROAD ST PHONE G 4601
Notary Public · Auto Loans

**UPLANDS**

If you are planning to build, why not consider the advantages of this beautiful subdivision? Paved streets, boulevards, ornamental lighting, no ugly telephone and light poles and above all protection on your investment. All these features and many others can be secured at no extra cost to you. A few lots can still be purchased for as low as $885

**MARA, BATE & CO., LTD.**
613 FORT ST PHONE E 7134

**RENTALS**

$45 per month, 3 and 5-room suites and duplexes, including new gas ranges, blinds, linoleum, hardwood floors, modern throughout. Special discounts for leases. Phone G 8100

**GEORGE RANDALL**
1300 Douglas St.

**REAL FARM BARGAIN**

FIFTY-SIX-ACRE FARM with thirty acres cleared and in grass. Five-room bungalow, all city conveniences. With numerous outbuildings. Price for cash $3300

JOHN GREENWOOD
1301 Broad Street

# FINANCE - COMMERCE - MARKETS


**A. E. AMES & CO.**
LIMITED
INVESTMENT SECURITIES
NEW YORK MONTREAL 801-812 Belmont House — VANCOUVER TORONTO VICTORIA — WINNIPEG LONDON, ENGLAND Telephone E 2131-9-8



**STOCKS — BONDS**
**BURNS & WAINWRIGHT, LTD.**
415-6-7 CENTRAL BUILDING — PHONES: G 8103-8



RE: NATIONAL BISCUIT AND CONFECTION CO., LTD.
6½% Bonds, Due 1950
We are advised that certain Bonds of the above Company are called for redemption at $102. Particulars as to certificate numbers of called Bonds are available at this office.
**PEMBERTON & SON, LTD.**
PHONE G 2174 — 625 FORT STREET



**GILLESPIE, HART & CO., LTD.**
Incorporated 1911
FINANCIAL AGENTS
BONDS, MORTGAGES, INSURANCE, REAL ESTATE
611 FORT ST. — PHONE G 1101-9-9


## Stocks in Quick Rallying Spurt On Wall Street

NEW YORK, May 2 (AP).—Stocks hung out the rallying sign in today's market, attracting bidders for steels, rails, oils and assorted specialties.

The Associated Press average of sixty issues retained a net advance of 1 of a point at 39.3. Transfers of 400,390 shares compared with 310,040 yesterday.

Stocks finishing on the upside included U.S. Steel, Bethlehem, Santa Fe, Great Northern, Southern Pacific, Phillips Petroleum, Standard Oil of Indiana, Standard Oil of New Jersey, Socony-Vacuum, Union Carbide, Sperry, American Car & Foundry preferred, Eastman Kodak, American Telephone, Allied Chemical and Westinghouse.

**DOW JONES AVERAGES**

Dow Jones averages closed as follows:

Thirty industrials, 115.72, up .42.

Twenty rails, 28.51, up .19.

Fifteen utilities, 17.80, off .08.

Total sales, 400,000.

H. A. Humber, Ltd.

| | Close |
|---|---|
| American Smelter | 37 |
| American Tel. & Tel. | 149½ |
| Anaconda Copper | 23¾ |
| B. & O. Railway | 2½ |
| Beth. Steel | 70 |
| Consolidated Edison | 18½ |
| Chrysler | 67⅝ |
| Curtiss Wright | 4⅞ |
| Eastman Kodak | 125 |
| General Electric | 29⅝ |
| General Motors | 37 |
| Great Northern | [illegible] |
| Int'l Nickel | 25½ |
| Inter. T. & T. | 2 |
| Kennecott Copper | 31½ |
| Montgomery Ward | 32 |
| Nash Kelvinator | 4 |
| New York Central | 12½ |
| Phillips Pete | 40¾ |
| Radio | 3 |
| Standard Oil N.J. | 38⅝ |
| Studebaker | 6½ |
| Texas Corpn. | 37½ |
| Union Carbide | 65 |
| United Aircraft | 40 |
| U.S. Rubber | 21 |
| U.S. Steel | 52 |
| Westinghouse Electric | 68 |

### London Stocks

LONDON, May 2 (CP).—Domestic rails were strong mainly through professional trading, but otherwise the stock market was quiet at today's close. British funds were maintained at lower levels.

Expectations of unification of the main roads after the appointment of a new Ministry of Wartime Communications lent strength to the rails.

Closing in sterling: Babcock & Wilcox, 39s 3d; British Celanese, 3s 9d; Carreras "A," £3 3-4; Consol Gold, 33s 9d; Courtaulds, 29s 3d; East Geduld, £9 5-8; Handley, 14s 9d; H.B.C., 23s 6d; Imperial Chemical, 29s 9d; Rhokana, £6 1-2; Rio tintos, £7; Rolls Royce 72s 6d; Shell T. & T. 40s 9d.

British 2 1-2 per cent Consols £78 1-8; British 3 1-2 per cent War Loan, £103 11-16; British Funding 4s, 1960-90, £112 3-4.

### Dominion Bonds

(Burns & Wainwright, Ltd.)

| | | | Bid | Asked |
|---|---|---|---|---|
| Dom. of Can. | 1941 | 5 | 101.00 | 102.00 |
| " | 1943 | 5 | 107.22 | 108.25 |
| " | 1944 | 4½ | 109.00 | 109.25 |
| " | 1945 | 4 | 104.73 | 108.00 |
| " | 1952 | 4½ | 109.50 | 110.75 |
| " | 1948 | 2½ | 102.72 | 103.75 |
| " | 1952 | 3 | 105.50 | 106.50 |
| " | 1950 | 3 | 109.00 | 109.50 |
| " | 1959 | 4 | 109.25 | 110.25 |
| " | 1955 | 3 | 99.50 | 99.00 |
| " | 1956 | 3½ | 100.00 | 101.00 |
| " | Perp. | 3 | 90.50 | 91.75 |
| " | 1960 | 3½ | 102.52 | 103.20 |
| " | 1951 | 3½ | 101.00 | 102.25 |
| " | 1958 | 3 | 98.00 | 99.00 |
| 1st War Loan | 1932 | 3½ | 101.00 | 102.22 |
| 2nd War Loan | 1952 | 3 | 98.23 | 98.25 |

DOMINION GUARANTEES

| | | | Bid | Asked |
|---|---|---|---|---|
| Can. Nat. Rlr. | 1951 | 4 | 118.22 | 114.75 |
| " | 1957 | 4 | 114.22 | 115.25 |
| " | 1955 | 4½ | 116.00 | 117.00 |
| " July | 1969 | 5 | 113.75 | 118.00 |
| " Oct. | 1969 | 5 | 117.75 | 118.75 |
| " | 1954 | 5 | 119.25 | 117.75 |
| " | 1958 | 3 | 98.02 | 99.00 |
| " | 1944 | 3 | 102.75 | 103.75 |
| " | 1950 | 2 | 99.00 | 100.00 |
| " | 1950 | 2 | 98.70 | 98.00 |
| Grand Trunk | 1962 | 3 | 97.50 | 98.75 |
| " | 1962 | 4 | 107.25 | 108.25 |

### Metal Markets

NEW YORK, May 2 (AP).—Copper, steady; electrolytic, spot, Connecticut Valley, 12.00.

Tin, firm, spot and nearby, 52.50, forward, 52.12 1-2.

Lead, steady; spot, New York 5.85 to 5.90.

Zinc, steady; East St. Louis, spot and forward, 7.25.

MONTREAL, May 2 (CP).—Spot: Copper, electrolytic, 12.75; tin, 60.00; lead 5.50, zinc, 5.65, antimony, 15.25, per 100 pounds, f.o.b. Montreal, five-ton lots.

### Retail Markets

Fruits

| | |
|---|---|
| Texas Grapefruit, 2, 3 and 5 for | .25 |
| Australian Pears, doz. | 40 to .60 |
| Australian Grapes, 1 lb. | .25 |
| Bananas, 1 lb., 11; doz. | 20 to .30 |
| California Grapefruit | 5 to 7 for .25 |
| California Lemons, doz. | 20 to .40 |
| Oranges— | |
| Navels, doz. | .20 to .60 |
| Apples (new)— | |
| Okanagan McIntosh, 3 lbs. | .25 |
| Delicious, doz. | .25 to .30 |
| Newtowns, doz. | .25 to .30 |
| McIntosh Reds, doz. | .30 to .40 |
| Reitas, 9 lbs. | .25 |
| Rome Beauties, 5 lbs. for | .25 |
| Small Newtowns, 15 lbs. for | .25 |
| Casabas, small, each | .20; 3 for .25 |
| Mission Rhubarb, 2 lbs. | .15 |
| Local Rhubarb, 1 lb. | .05 |
| Cuban Pineapples, each | .20 to .30 |

Vegetables

| | |
|---|---|
| California Cabbage | .09 |
| Peppers, green, lb. | .40 |
| California Celery, each | .10 and .20 |
| Local Parsley, 1 bunch | .05 |
| Parsnips, lb. | .04 |
| Local Onions, lb. | .05 |
| Local Cauliflower, each | .10, 15 and .20 |
| Turnips, lb. | .03 |
| Okanagan Onions, 1 lb. | .05 |
| Green Onions, bunch | .05 |
| California Carrots, bunch | .12 |
| Sweet Potatoes, 2 lbs. | .25 |
| Washington Spinach, 2 lbs. | .14 |
| California Lettuce | 10 each, 3 for .25 |
| Mexican and Bahamas Tomatoes, lb. | .25 |
| Mushrooms, lb. | .75 |
| Local Hothouse Tomatoes, lb., 20, .25 | .30 |
| Local Hothouse Cucumbers, each | .30 |
| Potatoes— | |
| Local, 16 lbs. | .25 |
| Yakima Gems, 8 lbs. | .25 |
| Kamloops Gems, 10 lbs. | .25 |
| Ashcroft Gems, 10 lbs. | .25 |
| New Potatoes, 5 lbs. | .25 |
| Yams, lb. | .10 |
| California Green Peas, lb. | .20 |

Fish

| | |
|---|---|
| Smoked Red Salmon | .35 |
| Soles, 2 lbs. | .25 |
| Red Salmon, lb. | .30 |
| Local Cored Black Cod | .25 |
| Large Eastern Kippers, lb. | .25 |
| Local Kippers, lb. | .12 |
| Fresh Cod, 3 lbs. | .25 |
| Ladysmith Oysters, half pint | .25 |
| Salt Cod | .25 |
| Digby Chix, box | .30 |
| Haddies, lb. | .20 |
| Boneless Herring | .20 |
| Smoked Cod | 20 and .25 |
| Haddie Fillets | .25 |
| Fresh Smelts | .25 |
| Local Bloaters, 2 lbs. | .25 |
| Sooke Shrimps, per lb. | .25 |

Poultry

| | |
|---|---|
| Chicken, per lb. | .37 |
| Heavy Fowl, per lb. | .29 |
| Light Fowl, per lb. | .25 |
| Turkey, No. 1 | 37 to 42 |

Retail Beef

| | |
|---|---|
| Hamburger Steak | 15 to 20 |
| Prime Rib Roast | 20 to 28 |
| Loin Roast | 22 to 40 |
| Pot Roast | 12 and 18 |
| T-Bone Steak | 35 to 45 |
| Round Steak | 25 to 30 |
| Rump Roast | 25 to 30 |
| Boiling Beef | 12 and 14 |

### WHAT'S DOING ON THE LOCAL RETAIL PRODUCE MARKET

Supplies of fresh California strawberries are being received daily on the wholesale row from the South. The retail price of these berries is at present twenty cents a basket. The present cool weather will probably delay the appearance of local strawberries on the market, wholesalers said.

A large carload of citrus fruits reached here yesterday from California. The supply included oranges, lemons and grapefruit. Lettuce was also included in the incoming produce yesterday.

Today a shipment of carrots will arrive from California along with a consignment of California new potatoes.

### Stocks and Bonds

(A. E. AMES & CO., VICTORIA)

| | Bid | Asked |
|---|---|---|
| Bell Telephone | 142 | 143 |
| B.A. Oil | 16½ | 17½ |
| B.C. Power "A" | 21 | 22 |
| Burlington Steel | 7 | |
| Can. Car & Fdry. Pfd. | 20 | |
| Can. Pac. Rly. | 5 | 5½ |
| Cosmos Imp. Mills | 27 | 25 |
| Con. Mining & Smelting | 32 | 35 |
| Cons. Paper | 3 | |
| Dominion Bridge | | 22 |
| Dom. Steel & Coal "B" | 6½ | 7 |
| Ford of Canada "A" | 14 | 15 |
| Gatineau Power 5% Pfd. | | 85 |
| Gatineau Power | | 7½ |
| Goodyear Tire | 67 | |
| Imperial Oil | 8 | |
| Imperial Tobacco | 12 | |
| Int'l Metal Indus. 6% Pfd. | 9 | 100 |
| Int'l Metal Indust. "A" | 7 | 8½ |
| Int'l Nickel | 26 | 27 |
| Int'l Petroleum | 14 | 18 |
| Montreal L. H. & P. | 21 | 27 |
| Moore Corpn. | 34 | 36 |
| National Steel Car | 34 | 36½ |
| Shawinigan W. & P. | 17 | 17 |
| Steel of Canada | 63 | 65 |
| Hiram Walker D. & W. | 38 | 39 |
| Bank of Montreal | 178 | 179 |
| Royal Bank | 150½ | 153 |
| Canadian Bank of Commerce | 150½ | |

### Provincial Bonds

(Burns & Wainwright, Ltd.)

| | | | Bid | Asked |
|---|---|---|---|---|
| Alberta | 4 | 1952 | 54.00 | |
| Alberta | 5 | 1952 | 55.00 | 58.50 |
| British Columbia | 4½ | 1957 | 98.50 | 99.50 |
| British Columbia | 4½ | 1952 | 98.00 | 102.50 |
| British Columbia | 5 | 1953 | 103.50 | 100.00 |
| Manitoba | 4½ | 1960 | 87.00 | 91.50 |
| Manitoba | 3½ | 1954 | 84.00 | 97.00 |
| New Brunswick | 4½ | 1961 | 98.00 | 99.00 |
| Nova Scotia | 4½ | 1952 | 103.50 | 106.50 |
| Ontario | 4½ | 1950 | 107.00 | 108.50 |
| Quebec | 4½ | 1962 | 98.50 | 101.00 |
| Saskatchewan | 4½ | 1951 | 80.50 | 84.50 |
| Saskatchewan | 5½ | 1952 | 77.50 | 80.50 |
| Saskatchewan | 5 | 1952 | 81.50 | 85.00 |

### EGG MARKET

These prices are obtained daily from the office of the Dominion Government Poultry Produce Inspection Service, Victoria. G 2492.

To producer:

| | |
|---|---|
| Grade "A" large | .18 |
| Grade "A" medium | .18 |
| Grade "A" pullet | .18 |

Following are city wholesale:

| | |
|---|---|
| Grade "A" large | .23 |
| Grade "A" medium | .23 |
| Grade "A" pullet | .20 |

**FOREIGN EXCHANGE**

OTTAWA, May 2 (CP).—Official Foreign Exchange Control Board rates unchanged at: United States dollars, buying 10 per cent premium, selling 11 per cent premium. Equivalent discounts on Canadian dollars in New York, buying 8.91 per cent, selling 9.09 per cent.

Sterling, in Canadian funds, buying $4.43, selling $4.47.


**HEAVY HAULING**
WE SPECIALIZE IN HANDLING BOATS, MACHINERY, SAFES, ETC.
ESTD. 1890 **HEANEY'S** CALL G 1294


### FOREIGN EXCHANGE

NEW YORK, May 2 (AP).—Quotations in cents.

Official Canadian Control Board rates for United States dollars: Buying 10 per cent premium, selling 11 per cent premium, equivalent to [illegible] Canadian dollars [illegible] selling 9.09 per cent.

Canadian dollar in New York open market 12 1-16 per cent discount, or 88.03⅛ United States cents.

Germany 40.00 benevolent 10.00
Finland—2.05
Greece—.68
Hungary—19.77.
Italy 5.05
Portugal—4.01.
Sweden 23.88
*Switzerland 23.21.
Yugoslavia—2.25
Argentina—Official 29.77, free 23.80
Brazil—Official 6.05, free 5.03
Mexico—20.70
Japan 23.48
Hongkong—24.21
Shanghai—2.25
*Per commercial transactions.

**STERLING EXCHANGE**

NEW YORK, May 2 (AP).—Quotations in dollars. Official (Bankers' Foreign Exchange Committee rates): Buying 4.02, selling 4.04; open market, cables 4.03.

(Rates in spot cables unless otherwise indicated.)

### Grain Markets

H. A. Humber, Ltd.

| Wheat | P.C. | Open | High | Low | Close |
|---|---|---|---|---|---|
| May | 75½ | 74½ | 75 | 73⅝ | 75½ |
| July | 77½ | 77 | 77 | 77 | 77½ |
| Barley | | | | | |
| May | 50 | 50½ | 51 | 50 | 51 |
| July | 47 | 48 | 46½ | 48 | 48 |
| Oct. | 42½ | 43 | 43 | 42½ | 42½ |
| Oats | | | | | |
| May | 38⅛ | 38½ | 32½ | 38 | 30 |
| July | 35 | 35 | 38 | 34 | 34½ |
| Oct. | 32½ | 32 | 32 | 32 | 32 |
| Rye | | | | | |
| May | 58 | 58 | 58 | 57½ | 57 |
| July | 54½ | 50 | 50 | 55½ | 57½ |
| Oct. | 59 | 59 | 59 | 55 | 55½ |
| Flax | | | | | |
| May | 150½ | | | | 149b |
| July | 152½ | 153 | 152 | 151 | 151 |
| Oct. | 153½ | | | | 148b |

Cash Grain

| | Close |
|---|---|
| Wheat— | |
| No. 1 Northern | 75⅝ |
| No. 2 Northern | 73½ |
| No. 3 Northern | 71½ |
| Track | 75½ |
| Oats— | |
| No. 2 C.W. | 34½ |
| Track | 32 |
| Barley— | |
| No. 3 C.W. | 43½ |
| Track | 40 |
| Flax— | |
| No. 1 C.W. | 147½ |
| Track | 147¾ |
| Rye— | |
| No. 2 C.W. | 57 |
| Track | 57 |

CHICAGO GRAIN

H. A. Humber, Ltd.

| Wheat | P.C. | Open | High | Low | Close |
|---|---|---|---|---|---|
| May | 91 | 91 | 91½ | 91⅛ | 91 |
| July | 90⅝ | 90 | 90 | 90 | 90 |
| Sept. | 90 | 90½ | 90½ | 90 | 90 |
| Corn— | | | | | |
| May | 73 | 80 | 64 | 80 | 80½ |
| July | 72½ | 88½ | 68 | 68 | 74 |
| Sept. | 80½ | 68½ | 82½ | 66 | 82 |
| Oats— | | | | | |
| May | 36 | 36½ | 36½ | 38½ | 36 |
| July | 33½ | 33½ | 33⅛ | 33½ | 33 |
| Sept. | 32½ | 37½ | 33 | 32½ | 32 |
| Rye— | | | | | |
| May | 49 | 49 | 42⅜ | 40⅛ | 41½ |
| July | 53⅜ | 54 | 54½ | 54 | 54 |
| Sept. | 58 | 54½ | 54⅛ | 54⅛ | 54 |

### Corporation Bonds

(Burns & Wainwright, Ltd.)

| | | | Bid | Asked |
|---|---|---|---|---|
| Abitibi 5% | 1953 | | 64.00 | 66.00 |
| B.C. Pulp 5% | 1950 | | 84.00 | 87.00 |
| Brown Co. 5½% | 1946 | | 47.00 | 89.00 |
| Calgary Power 5% | 1960 | | 104.50 | 108.50 |
| Canada Cement 4½% | 1951 | | 102.50 | 103.50 |
| Canada Steamship 5% | 1957 | | 99.00 | 101.00 |
| C.P.R. 3% | 1945 | | 95.75 | 97.75 |
| C.P.R. 4½% | 1961 | | 91.75 | 92.40 |
| Famous Players 4½% | 1951 | | 98.50 | 101.50 |
| Gatineau Power 5% | 1949 | | 98.00 | 101.50 |
| Maple Leaf 3% | 1958 | | 98.00 | 71.50 |
| Massey-Harris 4½% | 1954 | | 91.00 | 95.00 |
| McColl-Frontenac 4½% | 1949 | | 101.00 | 103.22 |
| Shawinigan 4% | 1961 | | 98.50 | 101.50 |
| Simpsons Ltd. 4½% | 1951 | | 98.00 | 100.50 |
| United Grain Grws. 5% | 1948 | | 85.50 | 88.50 |

**BAR GOLD**

MONTREAL, May 2 (CP).—Bar gold in London was unchanged at $37.54 an ounce in Canadian funds, 168s in British funds representing the Bank of England's buying price. The fixed $35 Washington price amounted to $38.50 in Canadian funds.

**GOLD PRODUCTION**

OTTAWA, May 2 (CP).—Canada's February gold production totaled 412,730 ounces valued at $15,890,105 compared with 434,259 valued at $16,718,971 the previous month and 405,385 valued at $15,606,553 in February, 1940, the Dominion Bureau of Statistics reported today.

**C.N.R. REVENUES**

MONTREAL, May 2 (CP).—Increase of $2,292,008 was reported today by Canadian National Railways in gross revenue of $7,912,858 for the nine days ended April 30, compared with $5,620,850 in the corresponding 1940 period.

**SILVER MARKETS**

LONDON, May 2 (CP).—Bar silver 23 1-2d, unchanged. (Equivalent 42.62 cents.)

### NAZI SUBMARINE BASES SMASHED

Continued from Page 1

the town to the docks were machine-gunned."

**OBSERVER PILOTS PLANE**

One of the pilots who carried out this attack was seriously wounded. His observer, less seriously wounded, took over the controls while the plane was flying at fifty feet and brought it home. Then he propped the pilot in the seat and despite his wound the pilot took the controls and brought the plane down safely.

Near Texel Island, off The Netherlands coast, a 5,000-ton tanker was bombed, and German troops at Texel were machine-gunned.

Results of the raid on the Brest docks were not disclosed but the Air Ministry previously had said the Scharnhorst and Gneisenau are damaged so badly they cannot be moved.

**LABOR IN SWEDEN**

STOCKHOLM (CP).—More centralized authority over the Swedish labor unions' fight to strike is proposed by a special committee of fifteen, appointed by the National Federation of Labor.

### Montreal Stocks

MONTREAL QUOTATIONS

(James Richardson & Sons)

| | Bid | Asked |
|---|---|---|
| Algoma Steel, Com. | 8½ | |
| Algoma Steel, Pfd. | | 90 |
| Assoc. Breweries, Com. | 13⅝ | |
| Assoc. Breweries, Pfd. | 110½ | |
| Bathurst Paper | 13⅛ | 16½ |
| Building Products | | 14 |
| Canada Steamships | 4 | 4½ |
| Canada Steamships, Pfd. | 17½ | 18 |
| Canadian Alcohol "A" | 2 | 2½ |
| Can. Car & Foundry | 4 | 6½ |
| Can. Car & Foundry, Pfd. | 21 | 21½ |
| Canadian Celanese, Com. | 19 | 20 |
| Canadian Celanese, Pfd. | 113 | 114 |
| Canadian Converters | 10 | 18 |
| C.P.R., Com. | 2½ | 8½ |
| Cockshutt Plow | 4½ | 4 |
| Consolidated Smelters | 33 | 33½ |
| Crown Cork | 37½ | 39 |
| Distillers-Seagrams, Com. | 10 | 38 |
| Dominion Bridge | 21½ | 22 |
| Dominion Coal, Pfd. | 18 | 18 |
| Dominion Steel & Coal "B" | 6½ | 6⅝ |
| Dominion Tar | 4½ | 2 |
| Dominion Tar, Pfd. | | 80 |
| Dominion Textiles | 70½ | |
| Gatineau Power, Pfd. | | 80 |
| General Steelwares, Com. | 4½ | 2 |
| Hamilton Bridge | 8 | 3½ |
| Hollinger | 12 | 12 |
| Howard Smith | 11 | 12 |
| Howard Smith, Pfd. | | 100 |
| Hudson Bay M. & S. | 24½ | 24½ |
| Int'l Nickel | 30 | 30½ |
| Int'l Petroleum | 14½ | 14 |
| Lake of the Woods | 12 | 18 |
| Massey-Harris | 2⅝ | 2 |
| Montreal Cottons, Pfd. | 113 | |
| Montreal Power | 22½ | 22 |
| National Breweries | 80 | 21 |
| National Steel Car | 24½ | 26 |
| Noranda | 30½ | 31 |
| [illegible] | 10 | 12½ |
| Ottawa Power | | 7 |
| Penmans | | 52 |
| Power Corpn. | 3 | 3 |
| Price Bros. | 9 | 9 |
| Price Bros., Pfd. | 61 | 65 |
| Rolland Paper | 5 | |
| St. Lawrence Corpn., Pfd. | 14 | 15 |
| St. Lawrence Paper, Pfd. | 87 | 82 |
| Sherwin Williams | 8 | |
| Steel of Canada | 21 | 64 |
| Steel of Canada, Pfd. | 67 | 80 |
| Canadian Investment Fund | | 2.20 |
| Curb | | |
| Abitibi | 70 | 72 |
| Abitibi, Pfd. | 5½ | 6 |
| Asbestos | 12 | 16½ |
| Bathurst "A" | 2 | 2½ |
| Brewers & Distillers | | 4 |
| Canada & Dominion Sugar | 24⅝ | 26 |
| Canada Malting | 34 | 34½ |
| Canada Vinegars | 7½ | |
| Canadian Breweries | 80 | |
| Canadian Breweries, Pfd. | 22 | |
| Commercial Alcohols | 165 | 200 |
| Consolidated Paper | 2⅝ | 3 |
| Cub Aircraft | 50 | 80 |
| Donnaconna "A" | 3 | |
| Fairchild | 2 | 2 |
| Fleet Aircraft | | 4 |
| Ford "A" | 15 | 12½ |
| Fraser Company | 7 | 3 |
| Massey Harris, Pfd. | 30 | |
| McColl-Frontenac, Pfd. | 92 | 83 |
| Page Hersey | 88½ | |
| Royalite Oil | 17 | |
| Hiram Walker | 38 | 39 |
| Hiram Walker, Pfd. | 10½ | 18½ |
| Banks | | |
| Bank of Commerce | 150½ | |
| Bank of Montreal | 178 | 179 |
| Banque Canadienne Nationale | 145 | 150 |

### ACREAGE CUT BILL PASSED

Continued from Page 1

Bill was to authorize the company, on securing approval of the Board of Transport Commissioners, to increase its capital from $10,000,000 to a maximum of $20,000,000 and to make certain other changes in its charter.

Chief opposition to it came from British Columbia members, although M. J. Coldwell, acting C.C.F. leader; George Black (Conservative, Yukon), Gordon Fraser (Conservative, Peterborough West) and Karl Homuth (Conservative, Waterloo South) also questioned the wisdom of passing it.

British Columbia critics of the measure were Howard Green (Conservative, Vancouver South), Angus MacInnis (C.C.F., Vancouver East), A. W. Neill (Independent, Comox-Alberni) and George Cruickshank (Liberal, Fraser Valley).

Mr. Green contended the company did not need the increased capital as it had ample reserves to finance any necessary expansion. He said the company's securities were paying 5 and 8 per cent and if it were permitted to put more on the market they would draw funds which would otherwise be invested in wartime Government securities.

**OTHER OBJECTIONS**

He also objected to a clause which would give the company power to engage in lines of business similar to the telephone business such as transportation of pictures, messages and words by any apparatus now in use or which may be later discovered.

Conservative Leader Hanson defended the right of the company to seek authority to increase capitalization if and when necessary. He said telephone companies had to make constant capital expenditures to keep up with scientific advances.

Also such companies suffered frequent and heavy losses from action of the elements. It was a question whether great public utilities should be prevented from expanding and progressing for the duration of the war. It was possible such a restriction might be necessary but he believed it could be left to the Board of Transport Commissioners, who would have to pass upon any new issues.

**SHOULD BE HEARD**

Justice Minister Lapointe said the bill had come from the Senate where it had been passed, presumably after close study there. He believed the company should have the privilege of appearing before the appropriate House committee to prove the necessity for the privileges requested. If the company could not satisfy the committee there would be ample opportunity to defeat the bill.

He urged that the bill be given first reading so it could go before the standing committee on communications.

**TOO LONG**

He sat fidgeting and nervous in the solicitor's waiting-room. A clerk entered.

"I say," said the client, beckoning to him. "I have an appointment with the solicitor at 10 o'clock. It's about a legacy."

"And how long have you been waiting?"

"Twenty years!" replied the other.

## Gains in Majority in Fairly Busy Day on Vancouver Exchange

VANCOUVER, May 2 (CP).—Small gains outnumbered losses on Vancouver Stock Exchange today. Trading turned fairly active after a quiet morning session and transfers totaled 14,587 shares.

Sheep Creek Gold at 80 advanced 8 from Thursday's closing bid and Cariboo Gold Quartz at 2.50 and Pioneer at 2.00 both gained 5. Reno firmed a cent at 11, while Premier Border at 2 1-4 and Premier at 92 were unchanged.

Prices were unchanged among the oils as Home at 1.60, Mar Jon at 1, A.P. Consolidated at 7 1-2 and McDougall Segur at 5 showed no alteration.

Grandview, lone base metal trader, slipped fractionally to 11.

VANCOUVER QUOTATIONS

(Miro, Bell & Co., Ltd.)

Oils

| | Bid | Asked |
|---|---|---|
| Amalgamated | .00½ | .01 |
| Anaconda | .01 | .01 |
| Anglo-Canadian | .48 | |
| A.P. Con. | .07 | |
| C. & E. Corpn. | 1.07 | 1.12 |
| Commonwealth | .20 | |
| Common | .10 | .30 |
| Firestone | | .04 |
| Highwood Sarcee | .08 | |
| Home Oil | 1.60 | 1.70 |
| Madison | .01 | .01½ |
| Mar Jon | .00½ | .01 |
| Mercury | | .04 |
| McDougall Segur | .05 | |
| Mill City | .04 | .05 |
| Model Oil | .12 | |
| Monarch | | .03 |
| Okalta | | .28 |
| Pacific Pete. | .30 | |
| Prairie Royalties | .05 | |
| Royal Canadian | .08 | |
| Royalite | 17.25 | 18.00 |
| United Oil | .03 | .04 |
| Vanalta | .02 | |
| Vulcan | | .40 |

Mines

| | Bid | Asked |
|---|---|---|
| Big Missouri | .04 | |
| Bralorne | 8.75 | 8.88 |
| Cariboo Gold | 2.40 | 2.55 |
| Gelconda | .04 | .05 |
| Gold Belt | .23 | |
| Grandview | .11 | .11½ |
| Gull Wilkins | .01½ | |
| Hedley Mascot | .48 | .53 |
| Int'l Coal & Coke | .28 | |
| Island Mountain | .8 | .30 |
| Kootenay Belle | | .25 |
| Minto | .21½ | .01 |
| Nicola | .00½ | |
| Pacific Nickel | .04 | |
| Pend Oreille | 1.20 | |
| Pioneer Gold | .20 | |
| Premier Border | .02½ | .02 |
| Premier Gold | .91 | |
| Privateer | .44 | .48 |
| Reeves-McDonald | | .15 |
| Reno Gold | .10 | |
| Sheep Creek | .73 | |
| Silbak Premier | .89 | |
| Whitewater | .00½ | |
| Ymir Yankee Girl | .01 | |

Miscellaneous

| | Bid | Asked |
|---|---|---|
| Coast Breweries | 1.27 | 1.30 |
| Capital Estates | | 1.20 |

### CALL URGENTLY FOR NAZI'S HELP

Continued from Page 1

military pincers she is trying to close on Suez from both east and west.

**GERMAN-INSPIRED**

London had no hesitation in calling the Iraq attack German-inspired; in fact, the British Broadcasting Company said flatly during the day that "it is now known that soon after the Raschid Ali had violently and illegally seized power and publicly announced he would honor the treaty between Iraq and Britain, he appealed to Germany for armed help to oppose the British."

Yesterday it became known that the Iraq Government, which acquiesced in the landing of British troops in Iraq in the middle of last month, had balked at additional landings and had massed troops in considerable strength about the Habbaniyah base of the Royal Air Force's Middle East Command.

Disposition of the British forces landed at Basra was undisclosed, but presumably some of these troops are in the vicinity of the Mosul oil fields and it was considered likely the R.A.F. was prepared to reinforce them if necessary.

**COMMENT IN TURKEY**

A British source expressed confidence that Turkey would be inclined to view the Iraq situation as German-inspired, and therefore, a menace to Turkey's own security. The Turkish radio, this source said, broadcast that the Iraq Premier had appealed to Germany for help, the announcer commenting, "Germany will have to figure some way to get help there."

Syria, where French authorities recently have had trouble with nationalists, remained a question mark. The position of the Haifa, Palestine, branch of the British oil pipeline, near the Syrian border, led to the belief that the British Command would waste no time in insuring its protection if there were any evidence of German penetration.

Before the war, the R.A.F. had in Iraq two bomber squadrons, one bomber transport squadron, several armored car companies and a supply depot and hospital. Disposition of these forces now is a secret, but originally most of them were at the Habbaniyah air base.

**ESTABLISHED IN TREATY**

This base was established in the treaty and contains R.A.F. armored cars as well as planes and a garrison.

An official British statement recalled tonight that when the Raschid Ali, supported by high army leaders seized power in Iraq a month ago, "he publicly declared his intention to honor the Anglo-Iraq Treaty of Alliance."

London felt that much of the Iraq population wanted a restoration of good British-Iraq conditions.

By air wave, the B.B.C. therefore urged the Iraqis to overthrow their new leader, "who, for the sake of his own gain, has sought a quarrel with Great Britain and betrayed the interests of his country."

It said neither Egypt nor Turkey had recognized the coup regime and that the king of Saudi Arabia had advised Ali Al Gailani to honor his pledges to Britain.

**AT AXIS' BIDDING**

Yet the official broadcast concluded: "Raschid Ali has overthrown the Iraq constitution, driven the lawful regent from the country and is ready to extend the war to Iraq at the bidding of the Axis.

"Overthrow these mercenary intriguers and let law and order reign once more!"

Both in London and the Middle East there was abundant evidence of British concern over the situation in Iraq.

In Jerusalem, the Jewish agency called for voluntary enlistment with the British forces of all single men between the ages of twenty-five and thirty.

### Welcome Rain Comes to City And Vicinity

Welcome rainfall came to Victoria and the lower part of the Island yesterday and, according to the weather bulletin of the Dominion Meteorological Observatory, it will continue cloudy and mild today, with further showers.

The precipitation in Victoria up until 5 o'clock yesterday was .04 inch, much needed by farmers in the district and garden enthusiasts in the city. The rainfall should benefit the strawberry growers, who are looking forward to an early crop.

Maximum and minimum temperatures recorded at the observatory on Gonzales Hill yesterday were 55 and 46 degrees, respectively. The maximum temperature observed on the grounds of the Strathcona Hotel was 56 and the minimum 47 degrees.

### Tax Payments at City Hall Ahead Of Former Total

Prepayments on account of current taxes totaled $638,765 at the City Hall at the end of April, an increase of $54,879 over the $583,886 received during the first four months of 1940.

Payments towards taxes in arrears totaled $54,665. The amount in arrears is $78,000 less than that of 1940 when payments totaled $64,687 at the end of April.

### CHOIR GIVES FINE RECITAL

**Schubert Club in Varied Programme at Centennial United Church**

The Schubert Club, conducted by Frederic King, with Margretta Green, Grace Timp and Pierre Timp as assisting artists, presented a varied programme of choral works before a large audience in Centennial United Church last night.

Appropriately, the choir opened the programme with Schubert's "Whither," following this with "The Wild Rose." In contrasting mood, the choristers then sang Charles Wakefield Cadman's appealing "Little Papoose on the Wing-Swung Bough," and closed the group with Fletcher's "The Cloud."

**BARITONE SOLOS**

Pierre Timp, baritone, sang Handel's charming "Breathe Soft, Ye Winds" and "Silent Moods," after which the choir, accompanied by Margretta Green, organist, and Grace Timp, pianist, sang effectively Spross' "Let All My Life Be Music." The pianist and organist followed with Demarest's "Aria Grandioso" and Guilmant's "Pastorale."

Elinor Swain's solos were "Clouds" and "Mountains," by Charles and Rasbach, respectively. The choir rendered "Song of Shadows," by Armstrong Gibbs, and Rogers' amusing "The Two Clocks."

Following Mrs. Whittingham's solos, "The Arrow and the Song" and "As I Went a-Roaming," Mr. Timp sang Michael Head's stirring "Sea Gypsy" and Thomas' "My Lady Walks in Loveliness." As an encore, he sang W. Sanderson's "O Night, O Life."

**SING SPIRITUALS**

The choir followed with two appealing negro spirituals, "Hard Trials" and "I Want to Be Ready," Audrey Robinson closing the programme with "Morning" and "The Star," works of Speaks and Rogers.

Rev. A. D. Reid, minister of Centennial United Church, extended thanks to the Schubert Club, its conductor, and the assisting artists for their programme.


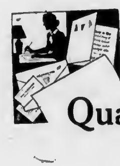

**Quality PRINTING**

*gives your stationery personality . . .*

Check the letterhead you use for social or business correspondence. Its appearance sets the tone of your letter . . . smart, distinctive printing gives the impression you desire. Talk it over with experts, we have the experience and the equipment to give you the class of work you need. Colonist printing is the finest of its kind, it speaks of correct quality.

**THE COLONIST**

1211 BROAD STREET — COMMERCIAL DEPARTMENTS

# She Loved a Spy

By SYLVIA TAYLOR

Copyright, 1941, by The Bell Syndicate, Inc.

CHAPTER XXIV

This was a final blow. Karl's announcement that he had a wife in Germany came as a complete shock to Joan Leland. She had attached so much importance to his desire to marry her that it had never occurred to her he should be insincere. Even when she realised that he was involved in the spy ring and had tried to pin the murder of Eric Strom upon her, she still clung to his proposal as the one honest fact in their previous relationship. Now this, too, was gone.

"If you are ready to go home," Karl suggested, "I will drive you."

"Very well," Joan answered expressionlessly.

Together they left the office, walked by the gay throng that celebrated in the Club Elite, celebrated with no suspicion of the tragedy that had been enacted in the back office. People were laughing, drinking, dancing, all in a holiday mood. Joan stared at them with new and disillusioned eyes. Karl was a spy. Karl had a wife in Germany. Karl had threatened to accuse her of Eric's murder. If she went to the police, she would meet the same fate. Even Paul had refused to help her.

"There must be some way," Joan thought desperately as she sat silently by Karl Miller's side. She could telephone the police from her apartment. Karl would have no way of knowing about that—until it was too late. Sybil could go to the authorities. Surely there was no way that Karl could follow both girls day and night, trace every phone call. Comforted by the thought of Sybil's wise advice, Joan felt more confidence in the situation.

She told herself that she hated Karl Miller as he helped her out of his car. Her heart was completely dead, but underneath the shock of emotional reaction was a deadly wound. It is not easy for any girl to forget love in a month. Love does not turn into loathing without agony. She was filled with humiliation that she had given her first love, in all its tenderness, to a man who had made a joke of it. A man who had asked her to marry him only to deceive her.

"I will see you tomorrow as usual," Karl was saying. "Paul will drive you to work after this. You understand?"

"I understand perfectly."

For a moment they stared at each other. Sweethearts an hour ago. Now enemies forever. Swiftly Joan turned and ran up the steps.

In the living-room she was greeted with darkness and silence. She switched on one small lamp and called "Sybil, where are you?"

But only her own voice sounded in the high-ceilinged rooms. Strange that Sybil should not be home yet. Apparently she had not returned from work. Joan ran into the bedroom. It was undisturbed. In the kitchen there were no signs that Sybil had eaten her dinner. And then on the kitchen table Joan saw an envelope. Tearing it open, she found a note in Sybil's handwriting. "I'll be back soon. Something terrible has happened . . ."

A cold chill of premonition swept Joan. Instantly her mind leaped to Karl Miller. Had he suspected her plan of enlisting Sybil's aid? But how could he? And why would Sybil say, "I'll be back soon?" [illegible]

"I'm just nervous," Joan told herself.

She tried to light the fire but it refused to burn and smouldered out, leaving the room in dismal silence. Clasping her hands, Joan walked around the room. "I've got to talk to someone," she thought hysterically. "I can't stand this any longer."

But as she drew back the window curtain she saw Karl Miller's car still in front of the apartment. If she left, he would surely follow her. The telephone! She ran across the room and seized it from its place on the table. With a trembling finger she dialed the operator. The silence of a completely dead wire was too obvious to be mistaken. Her telephone was disconnected. Karl, it seemed, had thought of everything.

She was seized then by absolute panic. She must get out of here—but how?

There was a fire escape on the side of the building that opened off the kitchen.

"Karl couldn't see me there," Joan said aloud, and the sound of her own voice frightened her.

It was then that she heard something like the creaking of a board. It seemed to come from the kitchen. Joan stood still. She was afraid to move.

Her hand felt for the switch and the living-room was flooded with light.

"That's better," she thought, and went into the bedroom to put on her hat and coat. Against the windowpane slow rain had begun to fall. Joan looked out a front window again. Karl was still there! The fire escape was her only chance. The apartment was on the second floor and there was a good drop to the ground, but a small garden made it safe to jump.

"I can make it," Joan said. "I must!"

She reached the kitchen where Sybil's note still lay upon the table. The shade was drawn over the kitchen window. Joan advanced towards it and stretched out her hand when another sound came from without—the unmistakable sound of footsteps upon the iron staircase.

(To Be Continued)

## What Today Means

"TAURUS"

If May 3 is your birthday, the best hours for you on this date are from 10:45 a.m. to 12:45 p.m.; from 2:45 to 4:45 p.m., and from 8:45 to 10:45 p.m. The danger periods are from 8:45 to 10:45 a.m.; from 6:45 to 8:45 p.m., and 10:45 p.m. until midnight.

Good humor will characterise the deportment of most people on May 3, so try not to be an exception. Social activities should be planned if preliminary arrangements and details require attention. A desire to please may lead to the making of foolish promises on this date, so think twice before making any. Often more can be gained by coaxing than by threatening, so it will pay to try a little wheedling. The average person derives a great deal of pleasure from flowers, so they should prove to be a good investment for most households. An overabundance of skepticism can dampen [illegible] happiness, so be careful how you question the motive underlying suggestions relating to the planning of pleasant surprises. Married and engaged couples and those anticipating an early bethrothal, should endeavor to accentuate their virtues and suppress their faults on this date if they expect it to be an unusually pleasant one.

If a woman and May 3 is your birthday, dieting can be as harmful as it can be beneficial, so remember this should you ever have necessity to resort to it. There are times when you may become too enthusiastic over things, so keep your easily aroused emotional nature under control. One of your peculiarities may be an intense dislike to be kept waiting for anyone and this may result in your taking many unreasonable stands, unless you realize it is a fault that needs curbing. As a demonstrator, lecturer, teacher, actress, writer, sales agent, office manager, business operator, artist, musician, or singer your results should be most gratifying. Marriage will make your most cherished dreams come true.

The child born on May 3 often gives evidence towards the latter part of his period of adolescence of developing an independence of thought that wise parents will not try to suppress. A strong individuality generally unfolds, and a spirit of independence is frequently demonstrated in many ways. Ability and enterprise will help children born on this date to reach the goals which they have set for themselves.

If a man and May 3 is your natal day, you are capable of experiencing a remarkable depth of love. You are probably constantly demonstrating an unusual affectionate and unselfish disposition. As a clergyman, educator, chemist, author or government employee, an interesting and prosperous future may be ahead of you.

(Released by The Bell Syndicate, Inc.)

## ARE INDICTED FOR STOCK MANIPULATION

CHICAGO, May 2 (AP)—David A. Smart and his brother, Alfred, owners of Esquire Magazine, Incorporated were indicted with ten other defendants today on charges of illegal manipulation of 200,000 shares of the company's stock.

The indictment alleged the defendants used the mails, interstate commerce and the facilities of the New York Curb Exchange to effect a series of transactions in the stock of Esquire-Coronet, Inc., predecessor of Esquire Inc., and that these transactions unlawfully raised the price of the stock.

## FLYIN' JENNY

*Planks Stacked Against Them* By Russell Keaton

## MUTT AND JEFF

*That's One Way of Locating Your Own Seats* By Bud Fisher

## MARY WORTH'S FAMILY

By Dale Allen

## SUPERMAN

*The Heat's On!* By Jerry Siegel and Joe Shuster

## POPEYE

## LIFE'S LIKE THAT - By Fred Neher

"He can't break the habit of sneaking in home!"

## POP

*Hold Your Fire, Boys!* By J. Millar Watt

## BLONDIE

*Another Bottleneck in Production* By Chic Young

**David Spencer Limited**

DIAL E 4141

YOUTH-I-FY-ING

## WOMEN'S HATS

Those who want youthful hats without frippery, who want fashion styles without eccentricity . . . will find these characteristics exemplified in our collection of hats in crisp white, beige, blues, navy, brown and black ..... $2.95 to $4.95

CHILDREN'S HATS AND BONNETS—Straws, Leghorns and Felts in all Summer colors and white ..... $2.00 to $3.95

—Millinery, 1st Floor

## A Sport Coat! A Pair of Slacks!

And you will step out this Summer conscious of being correctly and [illegible] time event.

You'll find the newest styles and patterns

At SPENCER'S

## COATS

Of Imported British Cloths. Each ..... $16.95

Coats possessing everything essential to perfection—quality cloth, perfect tailoring. Various patterns, checks, herringbones and plain shades in generous selection.

SPORT CLOTHES—Becoming to all ages.

Order Early—Sold Subject to Budget Plan

## SLACKS

Suitable to wear with sports coats. Includes gabardines, Air Force [illegible] Tropical Worsteds, Tweeds and Flannels. A full collection of colors, weights and styles ..... $3.95 to $8.95

—Men's Clothing, Main Floor

"Linen Finish"

## SPUN RAYONS

$4.95

STUNNING SPUN RAYON DRESSES with a crisp horn finish that adds to their expensive good look. Highlighted are smart florals and stripes in pastel colorings of rose, blue, tan, green, etc. Detail to remember are their easy wearability, their simple washability. Sizes 14 to 20—and three styles in sizes up to 44

WOMEN'S SMOCKS IN SPUN RAYON—Dark backgrounds with floral effects in color. A wonderful choice. $2.95

Sizes 14 to 20 .....

—Women's Wear, 1st Floor

## Smart Clothes *For Smart Girls*

For Now, Through Summer!

SWIM SUITS

All-the-way cotton prints shirred with fine elastic, to make them supply and cute—and snug fitting.

Sizes 2 to 6 years ..... $1.00

Sizes 8 to 14 years ..... $1.59

GIRLS' PRINTED SILK DRESSES

A choice of styles with pleats or flared skirts in beautiful color blendings and patterns ..... $2.29 to $2.98

Sizes 8 to 16 years

GIRLS' SUMMER SKIRTS

Well tailored from alpaca and alpine cloth with flare or all-round pleat. Also a semi-pleated style popular with mothers as well as children. Beautiful new shades. $2.29 to $3.98

Sizes 10 to 16 years.

GIRLS' PULLOVER SWEATERS

Long and short sleeved styles in a choice of rose, blue, green, yellow and white. Soft wools, with knit, and finished with fancy necklines

Sizes 8 to 14x ..... $1.59 to $1.98

—Children's Wear, 1st Floor

*In Classical Mood*

## SPORTS JACKETS

WITH A BLEND OF COLORS IN STRIPES OR CHECKS—PRICE

$4.95

New arrivals supplement the Sportswear Section of the Mantle Department

LOVELY IMPORTED FABRICS—All wool and of soft texture—are man tailored for perfect fit. Clean cut lines give that well groomed look and the colors are such as can be worn all Summer long with pastel skirts and sports dresses.

One style features a distinction front with scale lapel, the other buttons to the neck and has a little round collar. Pastel colorings and darker tones. Sizes 14 to 20

—Sportswear, 1st Floor

Men's "Brocola" English Silk-Finish

## BROADCLOTH SHIRTS

By Brill—Each ..... $3.50 3 for $10.00

Shirts of fine appearance and very smooth finish. Plain white and in fancy patterns—various colorings. A perfect Summer shirt. All sizes.

TAILOR-MADE SHIRTS be standard makers. In perfectly blended colorings, fancy stripe and check designs. A choice of 3-sleeve lengths

With Fused Collar attached ..... $2.00 With two Separate Starched Collars ..... $2.25

—Men's Furnishings, Main Floor

Roast Young Turkey

## Luncheon

TODAY—11:30 to 2:30

55c

—Dining Room, top Floor

*Invictus* THE BEST GOOD SHOE

## SHOES for Men

A Shoe Built for Comfort and Always Keeps Its Shape—Extraordinary Value ..... 8.50

Black or Brown Calf Oxfords, light or heavy soles, Blucher or Balmoral patterns—Black Kid Oxfords, dressy weights, Blucher or Balmoral patterns.

Invictus Will Wear to Your Perfect Satisfaction

—Men's Shoe Shop, Centre

*Orient* "Beauti-Skin"

## CHIFFON HOSE

A Pair ..... $1.15

Check these [illegible] shades.

"Pink Elephant" - "Sherry Beige" "Salute" - "Shocking"

Lines come in the favorite "Thread Chiffon that clings alone makes so sheer to wear as well. Ringless and beautiful. Full fashioned and with reinforced foot. Sizes 8½ to 10½.

—Hosiery, Main Floor

Maytime Freshness for Your Suit—

## SHEER BLOUSES

WITH SHORT SLEEVES—Price ..... $1.98

High necked tailored types and several dainty styles with lace trimmings. All lace fitted vagabonds. White, beige, flesh and turquoise. Sizes 34 to 38.

—Blouses, 1st Floor

Final Clearance of

## Gladioli Bulbs

All First Class and True to Variety

MIXED BULBS—A Dozen ..... 23c

The Following Well-Known Varieties—Very Specially Priced, a Dozen ..... 28c

Picardi soft shrimp pink; Bagdad, smoky old rose; Betty Nuttall, bright coral; Pale Orange, Winged Victory, Immense Salmon and Copper Bronze.

All the Very Special Varieties Grown by Mrs. Tamay, Gordon Head, at 25% Off the List

—Bulbs, Lower Main Floor

Du Barry

EMBLEM RED

A new lipstick color by Richard Hudnut that is vivid and vivacious in the military manner. It's a gay and saucy red keyed to the season's beige and blues. Creamy, clinging, like all DuBarry Lipsticks, you'll find it wonderfully becoming. Get one today for a color thrill ..... each $1.

—Toiletries, Main Floor

## Good Values in the BOYS' STORE

Smart Clothes for Sunny Weather

Several New Styles on Display

TWEED SUITS for Boys or Youths—Tailored From All-Wool Cloth ..... $8.95

A variety of several shades and patterns. Single or double-breasted coats—pant with belt loops and cuff bottoms. Sizes 24 to 37. Some of the smaller sizes have two pairs of pants.

BOYS' UNION FLANNEL SUITS—Coats with sport back and [illegible] on pocket. Slack pants with elastic waist. Sizes 24 to 36 ..... $1.95

WINDBREAKERS—Tasmin gabardine and slickskin. Mostly all three colors. Tan, maroon, green and white. Sizes 30 to 36. Good value, each ..... $2.49

BROADCLOTH SHIRTS for boys. Blue, green, tan, etc. Sizes 11 to 14½. Priced at ..... 49c

BOYS' LONG PANTS of good grade tweed. Made with belt loops and cuff bottom. Sizes have double bicycle seat. Sizes 24 to 32 ..... $1.69

BOYS' GOLF HOSE—Half lose and ankle socks. Size 7 to 10½. Priced at 6 pairs for $1.00

BASEBALL CAPS—Blue, green, grey, etc. Also caps in other style for Summer. Each ..... 25c

—Boys' Store, Gent's St.

CANDY SPECIALS TODAY

Riley's Assorted Toffee, a lb. ..... 29c

—Candy, Lower Main Floor

BAKERY SPECIALS FOR TODAY

Currant Buns, a dozen ..... 12c

Flour Scones, a dozen ..... 9c

Cocoanut Macaroons, dozen ..... 12c

Genoa Fruit Slab Cakes, whole slab for ..... 58c

Cherry Pound Slab Cakes, whole slab for ..... 89c

—Bakery, Lower Main Floor

**JAMESON MOTORS** DISTRIBUTORS

Buy a new 1941 BRITISH HILLMAN BIG 10 and start saving now for the new increased taxation. HILLMAN costs only half to operate and has the highest resale value. Change your present car for a HILLMAN and help British Empire War Efforts.

**JAMESON MOTORS, LIMITED** 790 BROUGHTON STREET

Heal Body & Home

JAMES W. BARTON, M.D.

LOW BACK PAIN AND SCIATICA CAN BE RELIEVED IN MOST CASES

When I see men and women walking along the street bending forward and slightly to one side with the appearance of being unable to bend their back at the waist (poker back) I feel like stopping them and telling them about my own back—lumbago and sciatica.

Physicians and surgeons are now able to help most of these cases by removing infection in some, by use of a brace in others, or operation in other cases.

Until recently most of the cases due to injury were believed caused by a strain or sprain (allowing too much motion) in the joint between the last spine bone and the hip bone and in the joint between the two bones of the spinal column, Keys, Bridgeport. There were twelve cases presenting symptoms of abnormal posture—bending forward or to side or both—inverted mensuration, the waist inability to raise leg on affected side without bending knee, pain down the sciatic nerve. "Low back pain and unbearable sciatica was the most constant complaint." X-ray pictures in all cases showed evidences of inflammation—arthritis (Yes! dog was the injection into the spinal canal of a fluid (Lipiodol) that showed up black in the X-rays.

Another condition—rupture of one or more of the pulp-like cushions or disks between the spine bones—is a frequent cause and I have mentioned before the number of reports on this given before the Ontario Medical Association last year.

An interesting preliminary report on how this condition—ruptured disks—can be found and the treatment for same was recently presented to the Connecticut State Medical Society by Drs. Ralph D. Fornwalt, and Robert C. Fluitmanspoe. The patient lies face downward on the tilt-table and the Lipiodol is observed in its flow up and down the spinal canal for any obstruction. If there is any halt or stop in the fluid as the patient is tilted up and down, it means obstruction, the obstruction in many cases being due to the ruptured disk protruding or bulging into the spinal canal.

Operation consists in the removal of the obstruction which takes the pressure off the nerves with relief of pain. Of twelve cases, eight underwent operation, seven obtained relief of pain and were able to return to work, the other who had been bedfast for eight years was relieved of his pain and can now walk with brace and crutches

Don't think of low back pain and sciatica as incurable

"George, am I as dear to you as I was before we were married?"

Ah, in those days I didn't owe the coal!"